

21837
Ref. 432 026E

Deposited in the Land Registry Office at
New Westminster, B.C. this 3rd day
of June 1960

[Signature]
Registrar

PLAN OF SUBDIVISION OF
PORTIONS OF LOT F OF
THE WEST 1/2 OF SECTION 20
TOWNSHIP 12
NEW WESTMINSTER DISTRICT
Pursuant to Registered Plan 14045
Scale : 1 inch = 100 feet

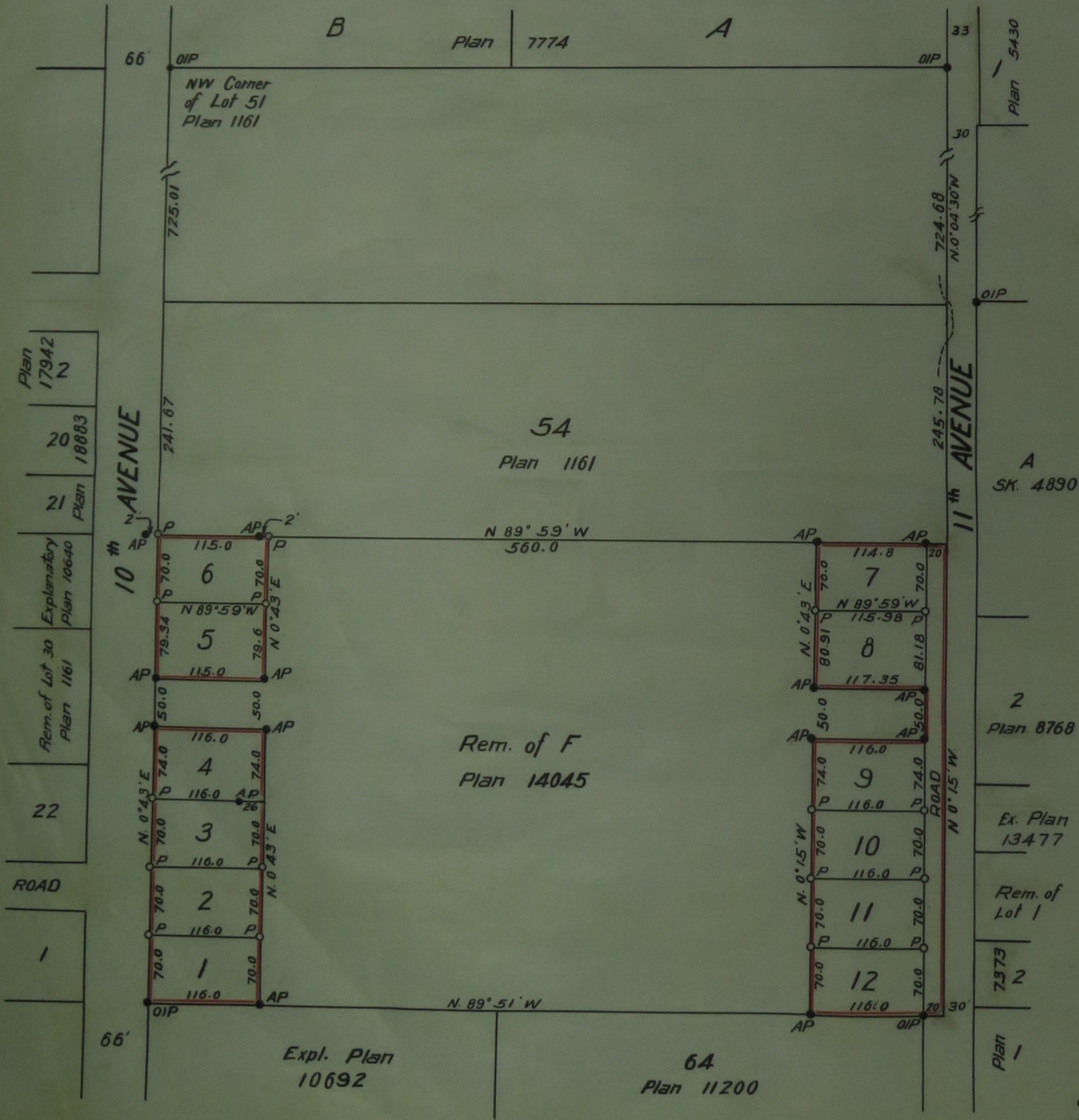

- Legend:
- OIP - Old iron post found
 - AP - Aluminum Post set
 - OP - Old post found
 - P - Cedar post set

Bearings asst. and derived
from Plan 7499

Approved under the Land Registry Act
This 12th day of May 1960

[Signature] Reeve of Maple Ridge
Approving Officer

Totem Holdings Limited

[Signature]
Witness

I, Vernon Edge, of Langley, B.C. a British Columbia Land
Surveyor make oath and say that I was present at
and did personally superintend the survey represented
by this plan and that the survey and plan are correct.
The said survey was completed on the 14th day of
May 1960

Sworn before me this 17th day of May 1960
[Signature] Vernon Edge

[Signature] A Notary Public in and for the
Province of British Columbia