

PLAN OF SUBDIVISION OF  
 LOT 13 OF LOTS 1, 3 AND 4 OF  
 BLOCKS 31 AND 32 OF THE WEST 1/2 OF  
 SECTION 20 TOWNSHIP 12  
 NEW WESTMINSTER DISTRICT

Pursuant to Registered Plan 18883  
 Scale: 1 inch = 100 feet

22006

Ref: 4-11828E

Deposited in the Land Registry Office at  
 New Westminster, B.C. this 19<sup>th</sup> day  
 of July 1960.

*[Signature]*  
 Registrar

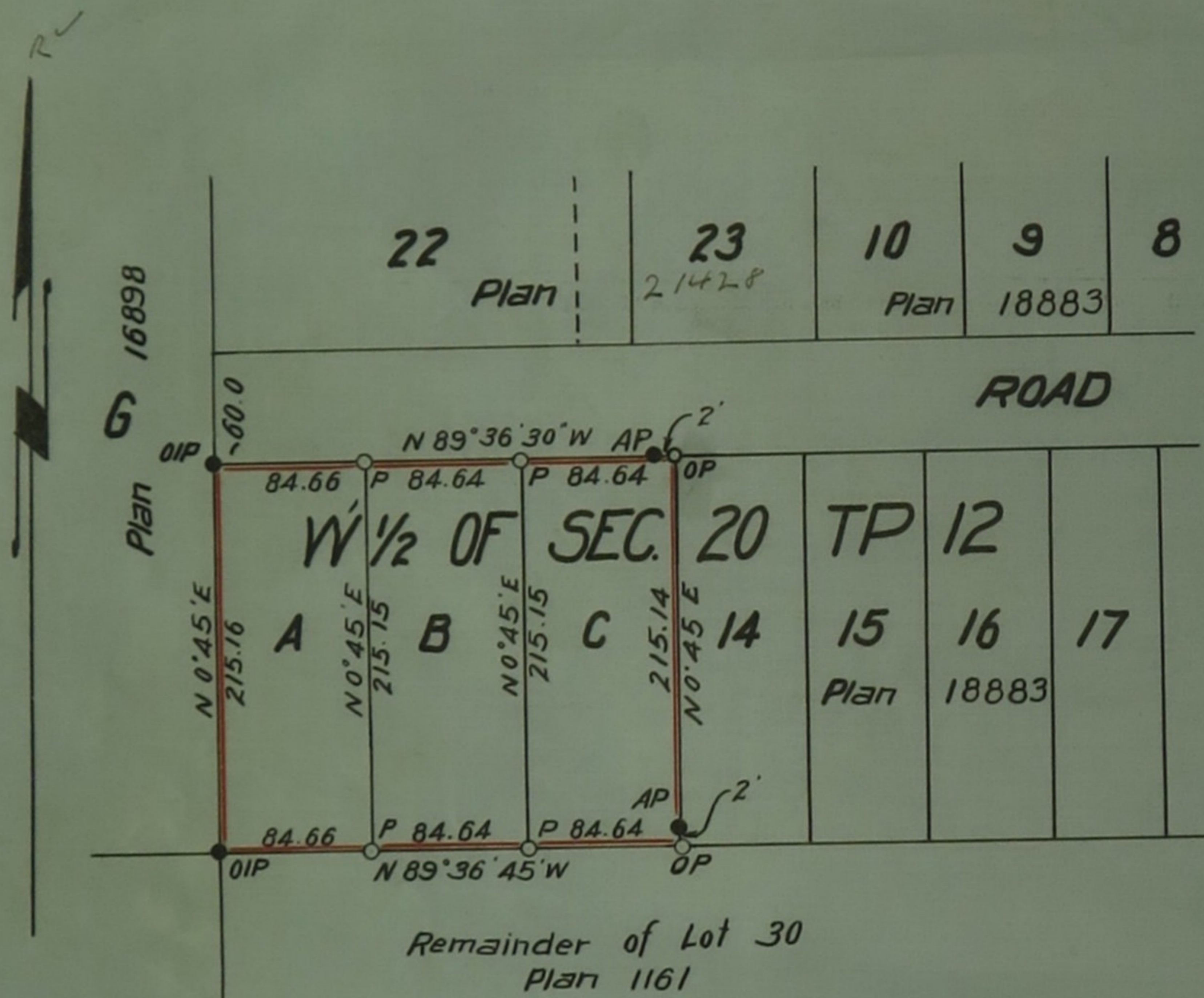

Legend:

- OIP - Old iron post found
- AP - Aluminum post set
- OP - Old post found
- P - Cedar post set

Bearings asst. and derived  
 from Plan 18883

Approved under the Land Registry Act  
 This 5<sup>th</sup> day of July 1960

*[Signature]* Reeve of Maple Ridge  
 Approving Officer

I, Vernon Edge, of Haney, B.C. a British Columbia Land  
 Surveyor, make oath and say that I was present at  
 and did personally superintend the survey represented  
 by this plan and that the survey and plan are correct.  
 The said survey was completed on the 6<sup>th</sup> day of  
 July 1960

Sworn before me this 12<sup>th</sup> day of July 1960 } *Vernon Edge*

*[Signature]* A Notary Public in and for the  
 Province of British Columbia

Registered Owner *[Signature]*  
 Witness *[Signature]*

Registered Owner *[Signature]*  
 Witness *[Signature]*