

PLAN OF SUBDIVISION OF PART OF
 LOT 5 OF LOT 1 OF THE
 NORTH EAST 1/4 OF SECTION 20
 TOWNSHIP 12
 NEW WESTMINSTER DISTRICT

Pursuant to Registered Plan 5430
 Scale: 1 inch = 200 feet

22339

Ref. 423191E

Deposited in the Land Registry Office at
 New Westminster, B.C. this 13th day
 of October 1960

[Signature]
 Registrar

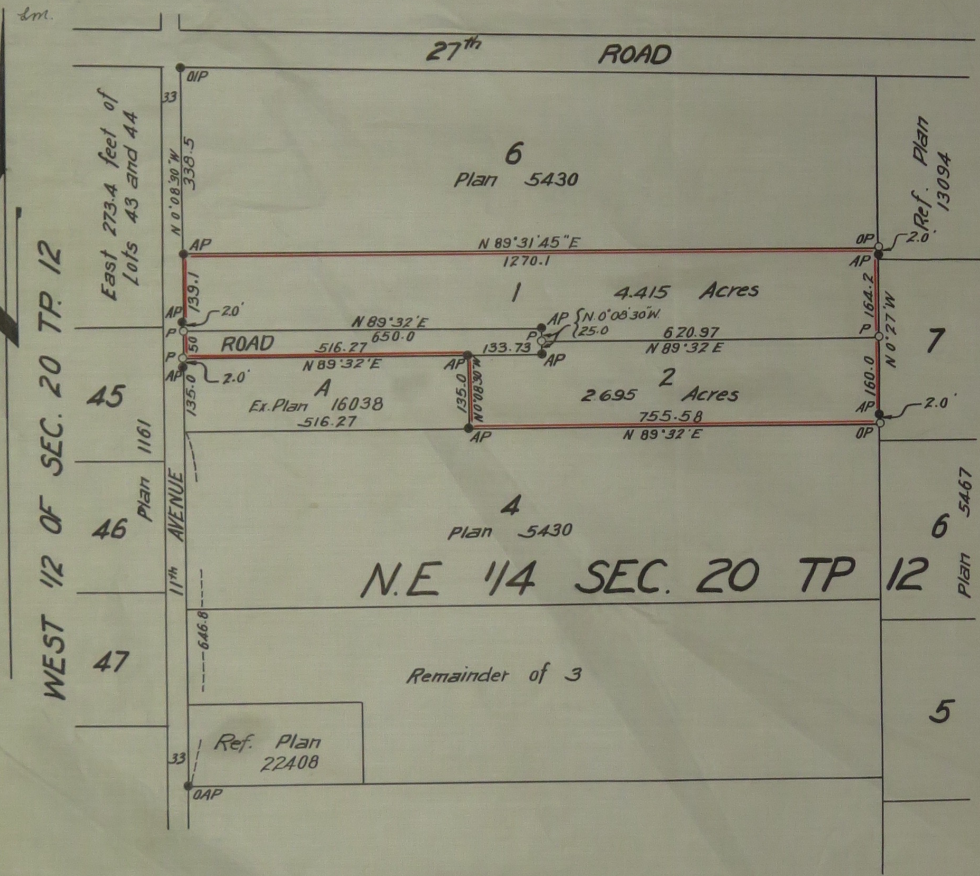

WEST 1/2 OF SEC. 20 TP. 12

East 273.4 feet of
 Lots 43 and 44
 33
 338.5
 139.1
 20'
 150
 2.0'
 135.0
 1161
 11th AVENUE
 646.8
 33
 OAP

Ref. Plan
 13094
 2.0'
 AP
 164.2
 160.0
 2.0'
 5467
 Plan

- Legend:
- OIP - Old iron post found
 - OAP - Old Aluminum post found
 - AP - Aluminum post set
 - OP - Old post found
 - P - Cedar post set
- Bearings asl. and derived from Plan 5430 (11th Ave)

I, Vernon Edge of Haney, B.C. a British Columbia Land Surveyor make oath and say that I was present at and did personally superintend the survey represented by this plan and that the survey and plan are correct. The said survey was completed on the 24th day of August 1960

Sworn before me this 26th day of August 1960 *Vernon Edge*

H. Menzies A Notary Public in and for the Province of British Columbia

Approved under the Land Registry Act
 This 13th day of Sept. 1960

[Signature] Reeve of Maple Ridge
 Approving Officer

Registered Owner *Robert A. Howard*

Witness *[Signature]*

Registered Owner _____

Witness _____