

PLAN OF PORTION OF
 LOT 3 OF LOT 1 OF THE
 NORTH EAST 1/4 OF SECTION 20
 TOWNSHIP 12
 NEW WESTMINSTER DISTRICT

Pursuant to Registered Plan 5430
 Scale : 1 inch = 200 feet

REFERENCE PLAN
 22408
 App. 293195c

Deposited in the Land Registry Office at
 New Westminster, B.C. this 3rd day
 of November 1960.

A.A. Millidge, Registrar
 p.c.c.

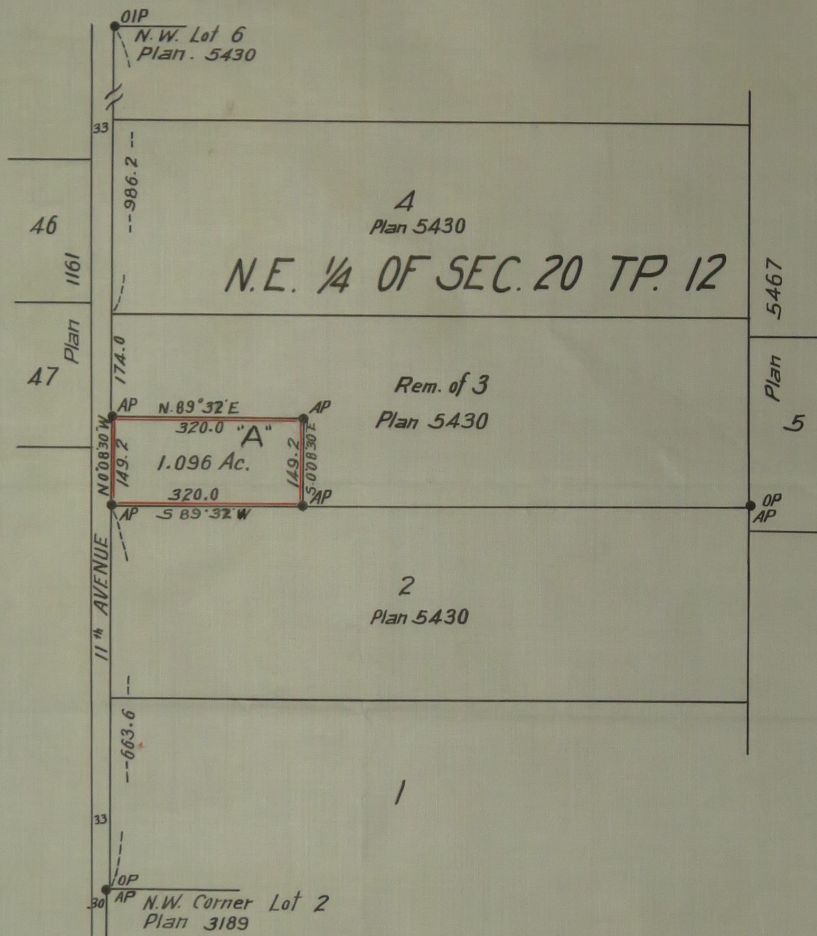

I, Vernon Edge, of Haney, B.C. a British Columbia Land
 Surveyor make oath and say that I was present at
 and did personally superintend the survey represented
 by this plan and that the survey and plan are correct.
 The said survey was completed on the 20th day of
 July 1960

Sworn before me this 6th day of August 1960 } Vernon Edge

H. Menzies A Notary Public in and for the
 Province of British Columbia

Legend :

- OIP - Old iron post found
- AP - Iron post set
- OP - Old post found
- P - Cedar post set

Bearings asl. and derived
 from East Side of 11th Ave
 Plan 5430

Approved under the Land Registry Act
 This 2nd day of August 1960
R. J. ...
 Reeve of Maple Ridge
 Approving Officer

Registered Owner A. Millidge
 Witness A. K. ...

Witness D. ...
 Mortgagee Mary ...
 Witness D. ...