

PLAN OF SUBDIVISION OF  
LOT 39 OF THE WEST 1/2 OF  
SECTION 20 TOWNSHIP 12  
NEW WESTMINSTER DISTRICT

Pursuant to Registered Plan 1161  
Scale: 1 inch = 150 feet

22518

Ref. 460684E

Deposited in the Land Registry Office at  
New Westminster, B.C. this 8<sup>th</sup> day  
of December 1960.

*[Signature]*  
Registrar

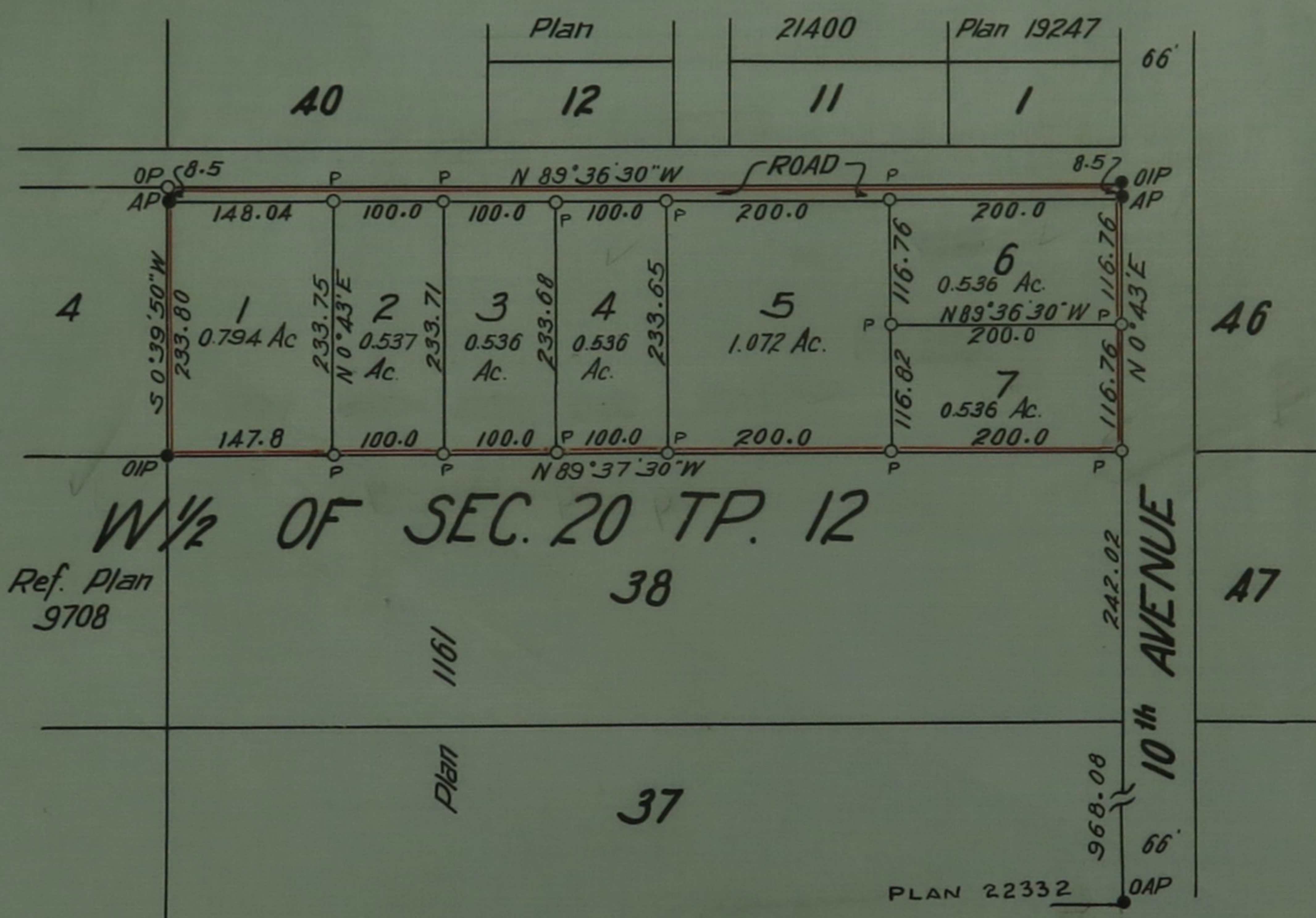

Ref. Plan  
9708

Legend:

- OIP - Old iron post found
- AP - Aluminum post set
- OP - Old post found
- P - Cedar post set

Bearings are asst. and derived  
from Plan 1161

I, Vernon Edge of Haney, B.C. a British Columbia Land  
Surveyor make oath and say that I was present at  
and did personally superintend the survey represented  
by this plan and that the survey and plan are correct.  
The said survey was completed on the 7<sup>th</sup> day of  
October 1960

Sworn before me this 18<sup>th</sup> day of October 1960 } *Vernon Edge*

*H. Menzies* Notary Public in and for the  
Province of British Columbia

Approved under the Land Registry Act  
This 18<sup>th</sup> day of October 1960

*R. J. [Signature]* Reeve of Maple Ridge  
Approving Officer

Registered Owner *K. B. Buchanan*

Witness *H. Menzies*