

PLAN OF SUBDIVISION OF
 THE NORTH 1/2 OF LOT 3 OF
 LOT 61 OF
 THE WEST 1/2 OF SECTION 20
 TOWNSHIP 12
 NEW WESTMINSTER DISTRICT

Pursuant to Registered Plan 7450
 Scale: 1 inch = 100 feet

22808

Ref. 344822E

Deposited in the Land Registry Office at
 New Westminster, B.C. this 17th day
 of March 1961

Alvin J. [Signature]
 Registrar

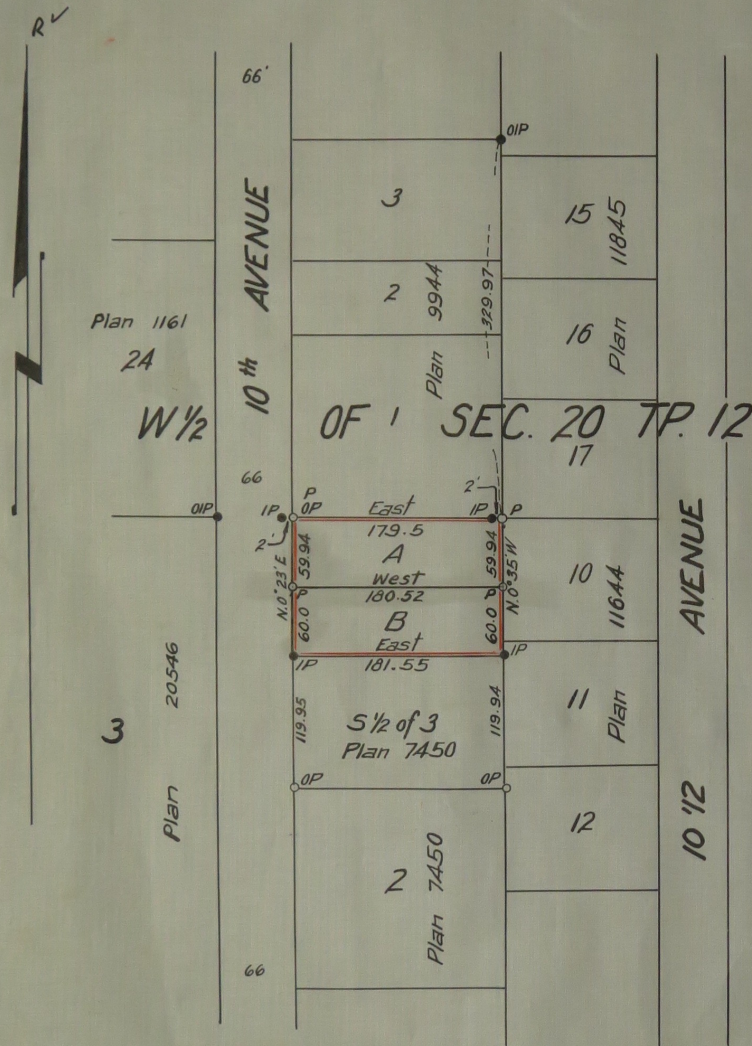

Legend:
 • OIP - Old iron post found
 • IP - Iron post set
 ○ OP - Old post found
 ○ P - Cedar post set
 Bearings are east and derived
 from Plan 7450

Approved under the Land Registry Act
 This 13th day of March 1961

[Signature] Reeve of Maple Ridge
 Approving Officer

I, Vernon Edge, of Honey, B.C. a British Columbia Land
 Surveyor make oath and say that I was present at
 and did personally superintend the survey represented
 by this plan and that the survey and plan are correct.
 The said survey was completed on the 4th day of
 March 1961

Sworn before me this 9th day of March 1961 } *Vernon Edge*

[Signature] A Notary Public in and for the
 Province of British Columbia

Registered Owner *[Signature]*
 Witness *Vinton Taylor*
 Registered Owner *[Signature]*
 Witness *Vinton Taylor*