

PLAN OF SUBDIVISION OF
 LOT 19 OF BLOCK 5
 OF THE EAST '12 OF THE SOUTH EAST '14 OF
 SECTION 22 TOWNSHIP 12
 NEW WESTMINSTER DISTRICT

Pursuant to Registered Plan 19726
 Scale: 1 inch = 150 feet

22932

Ref. 425551E

Deposited in the Land Registry Office at
 New Westminster, B.C. this 25th day
 of April 1961.

[Signature]
 Registrar

EAST '12 OF S.E. '14 OF SEC. 22 TP. 12

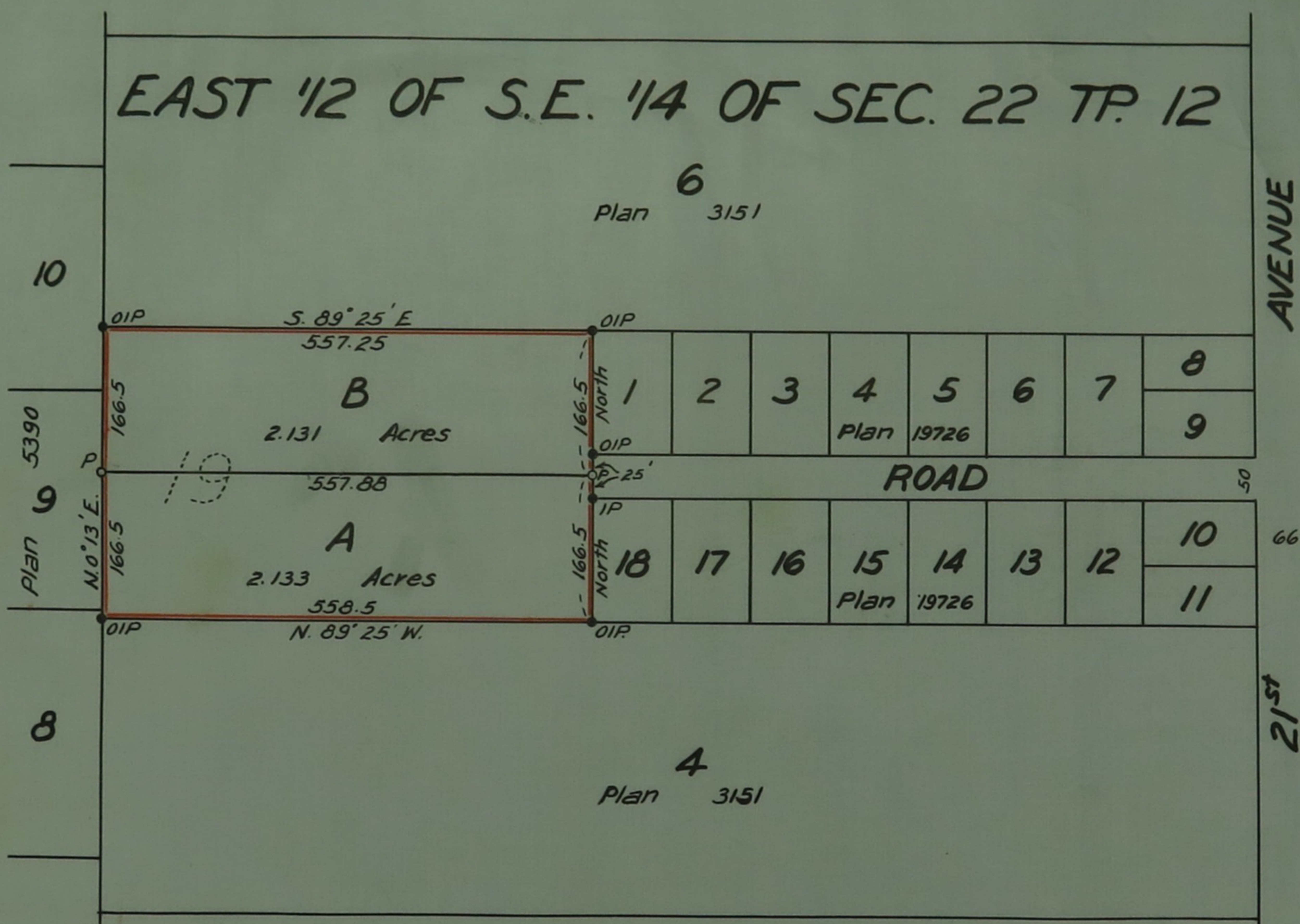

I, Vernon Edge, of Haney B.C., a British Columbia Land Surveyor, make oath and say that I was present at and did personally superintend the survey represented by this plan and that the survey and plan are correct. The said survey was completed on the 10th day of April 1961

Sworn before me this 11th day of April 1961 } *Vernon Edge*

[Signature]
 A Notary Public in and for the Province of British Columbia

Legend

- OIP = Old iron post found
- IP = Iron post set
- OP = Old post found
- = Cedar post set

Bearings ast. and derived from Plan 19726

Approved under the Land Registry Act
 this 11th day of APRIL 1961

[Signature] - Reeve of Maple Ridge
 Approving Officer

[Signature] Mortgage

Registered
 Owner
 Witness

[Signature]
[Signature]