

PLAN OF SUBDIVISION OF
PORTION OF LOT 62 OF

SECTION 20 TOWNSHIP 12
NEW WESTMINSTER DISTRICT

Pursuant to Registered Plan 11200
Scale: 1 inch = 100 feet

23064

Ref. 317872E

Deposited in the Land Registry Office at
New Westminster, B.C. this 29th day
of May 1961.

[Signature]
Registrar

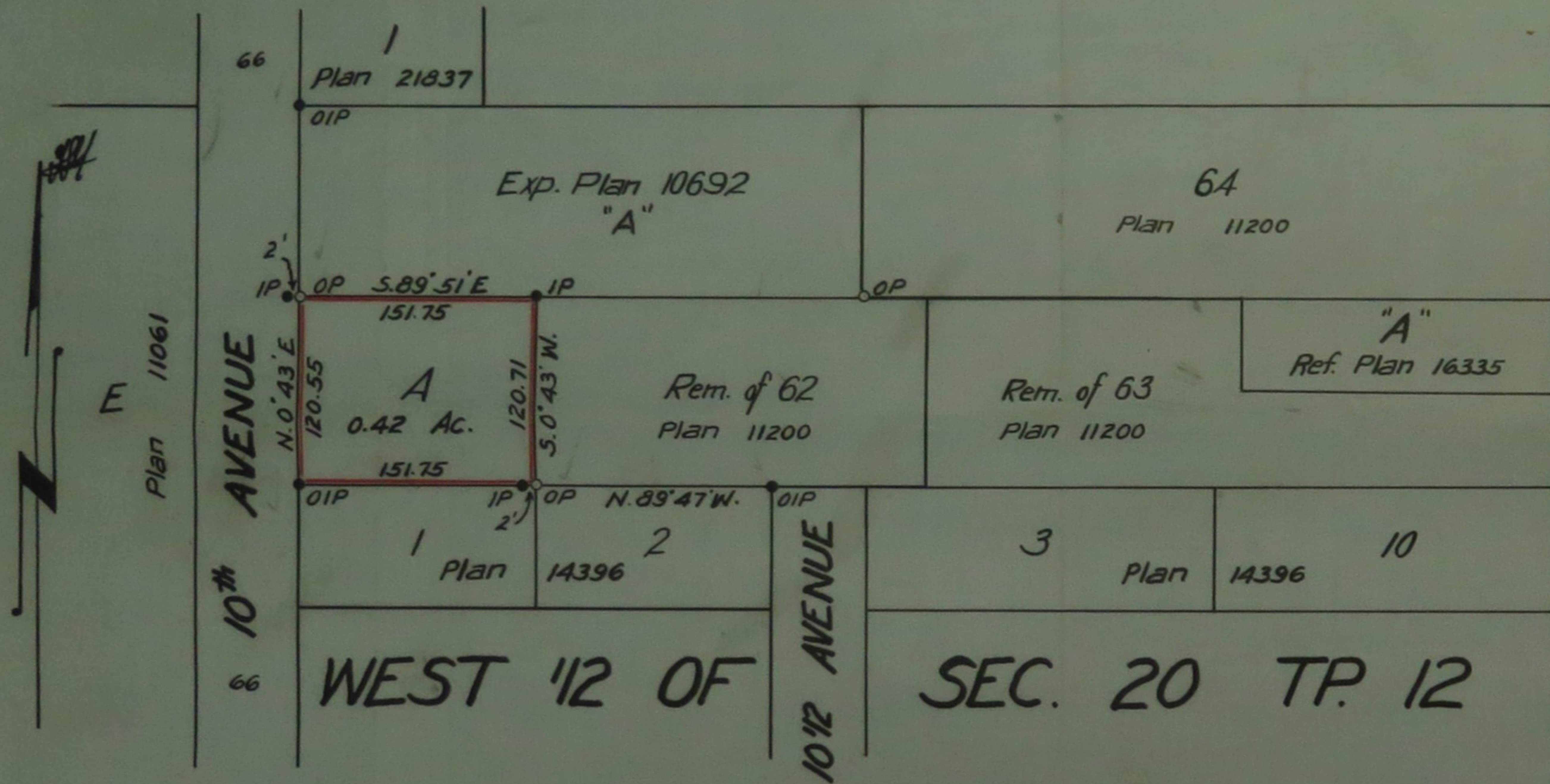

NORTH AMERICAN LIFE ASSURANCE COMPANY
VIC. PRESIDENT
ASST. SUPERINTENDENT OF MORTGAGES

Legend:
 • OIP - Old iron post found
 • IP - Iron post set
 ○ OP - Old post found
 ○ P - Cedar post set
 Bearings are asst. and derived from Plan 11200

Approved under the Land Registry Act
This 29th day of April 1961

[Signature] Reeve of Maple Ridge
Approving Officer

I, Vernon Edge, of Hangey, B.C. a British Columbia Land Surveyor make oath and say that I was present at and did personally superintend the survey represented by this plan and that the survey and plan are correct. The said survey was completed on the 8th day of March 1961

Sworn before me this 10th day of March 1961 } *Vernon Edge*

[Signature] A Notary Public in and for the Province of British Columbia

Registered Owner *N. Pazarena*
 Witness *[Signature]*
 Registered Owner *R. Pazarena*
 Witness *[Signature]*