

PLAN OF SUBDIVISION OF
PORTIONS OF LOTS 3 AND 4 OF LOT 1
OF THE NORTH EAST 1/4 OF
SECTION 20 TOWNSHIP 12
NEW WESTMINSTER DISTRICT

Pursuant to Registered Plan 5430
Scale: 1 inch = 200 feet

23424

Ref. 467021E

Deposited in the Land Registry Office at
New Westminster, B.C. this 32nd day
of August 1961

[Signature]
Registrar

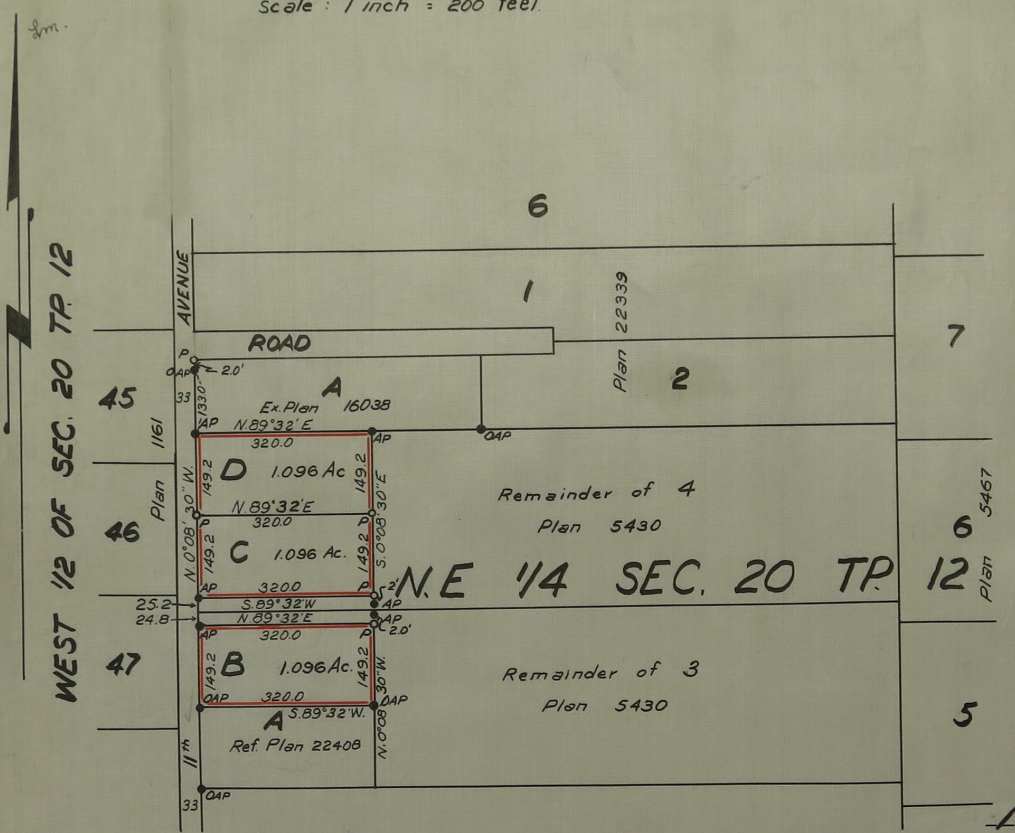

I, Vernon Edge of Haney, B.C. a British Columbia Land Surveyor make oath and say that I was present at and did personally superintend the survey represented by this plan and that the survey and plan are correct. The said survey was completed on the 4th day of August 1961

Sworn before me this 16th day of August 1961
[Signature]
Vernon Edge
Notary Public in and for the Province of British Columbia

- Legend:
- OAP - Old Aluminum post found
 - AP - Aluminum post set
 - P - Cedar post set
- Bearings east and derived from Plan 5430 (11th Ave)

Approved under the Land Registry Act.
This 2nd day of August 1961

[Signature]
Reeve of Maple Ridge
Approving Officer

Registered Owner *[Signature]*
Witness *[Signature]*

[Signature]
[Signature]

[Signature]
Witness *[Signature]*

Mortgagee *[Signature]*
Witness *[Signature]*