

**PLAN OF SUBDIVISION OF
PORTION OF
THE NORTH 1/2 OF LOT 13 OF
THE WEST 1/2 OF SECTION 20
TOWNSHIP 12**

NEW WESTMINSTER DISTRICT

Pursuant to Registered Plan 1161
Scale 1 inch = 100 feet

24278

Ref. 450744E

Deposited in the Land Registry Office at
New Westminster B.C. this 16th day
of May 1962

[Signature]
Registrar

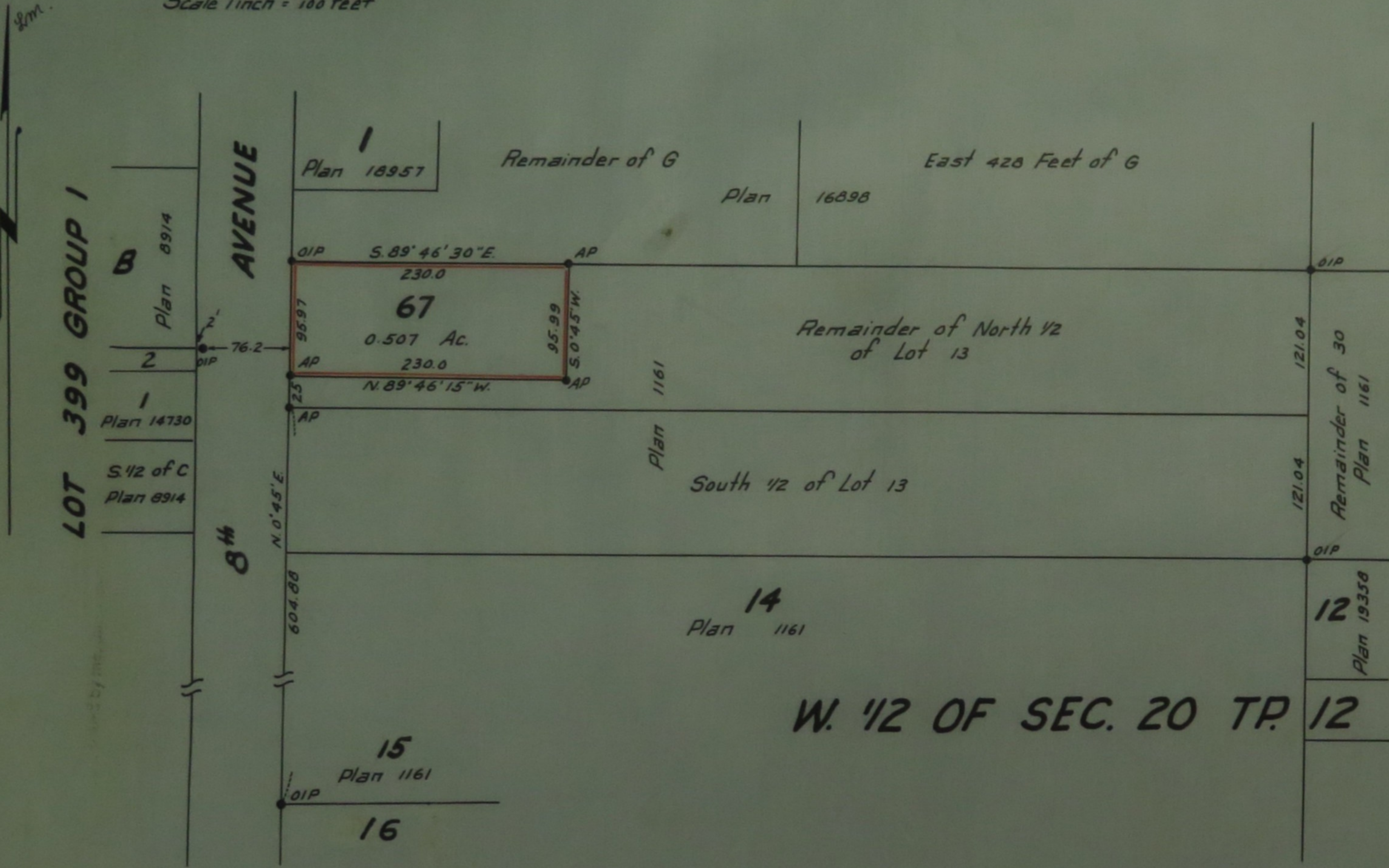

I, Vernon Edge of Hanev BC, a British Columbia Land Surveyor make oath and say that I was present at and did personally superintend the survey represented by this plan and that the survey and plan are correct. The said survey was completed on the 19th day of April 1962

Sworn before me this 21st day of April 1962 } *Vernon Edge*
[Signature] A Notary Public in and for the Province of British Columbia

Legend
● OIP - Old iron post found
● AP - Aluminum post set
Bearings are ast. and derived from plan 18957

Approved under the Land Registry Act
This 25th day of April 1962
[Signature] Reeve of Maple Ridge
Approving Officer

Registered Owner: *Oliver M. MacLeod*
Witness: *[Signature]*