

**PLAN OF SUBDIVISION OF
PORTION OF LOT 12 OF
THE WEST 1/2 OF THE SOUTH EAST 1/4
OF SECTION 22 TOWNSHIP 12
NEW WESTMINSTER DISTRICT**

Pursuant to Registered Plan 5390
Scale 1 inch = 200 feet

24328

Ref 169045E.
Deposited in the Land Registry Office at
New Westminster BC this 31st day
of May 1962.

[Signature]
Registrar

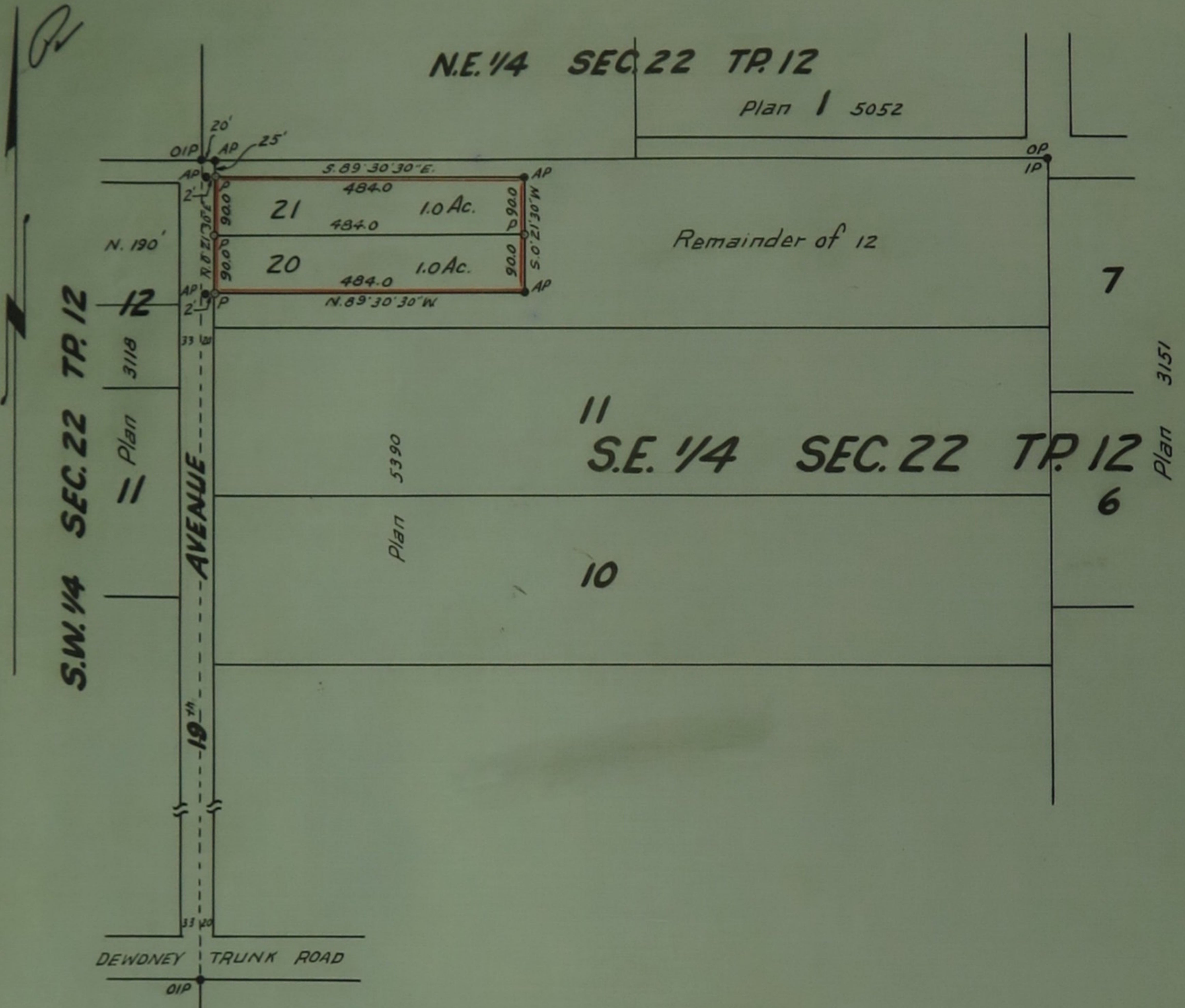

Legend:

- oIP = Old iron post found
- AP = Aluminum post set
- OP = Old post found
- P = Cedar post set

Bearings are ast. and derived
from plan 5390

I, Vernon Edge of Hanesy BC, a British Columbia Land
Surveyor make oath and say that I was present at
and did personally superintend the survey represented
by this plan and that the survey and plan are correct.
The said survey was completed
on the 26th day of February 1962

Sworn before me this 14th day of March 1962 } *Vernon Edge*
[Signature] A Notary Public in and for the
Province of British Columbia

Approved under the Land Registry Act
this 31st day of May 1962

[Signature] Reeve of Maple Ridge
Approving Officer

OWNER: The Director,
The Veteran's Land Act. *R. W. Pawley*
[Signature]

Witness *J. A. Thomas*