

**PLAN OF SUBDIVISION OF  
PORTION OF LOT 16  
OF THE WEST 1/2 OF SECTION 20  
TOWNSHIP 12  
NEW WESTMINSTER DISTRICT**

Pursuant to Registered Plan 1161  
Scale: 1 inch = 100 feet

24561

REF. 487522E

Deposited in the Land Registry Office at  
New Westminster, B.C. this 3 day  
of August 1962

*[Signature]*  
Deputy Registrar

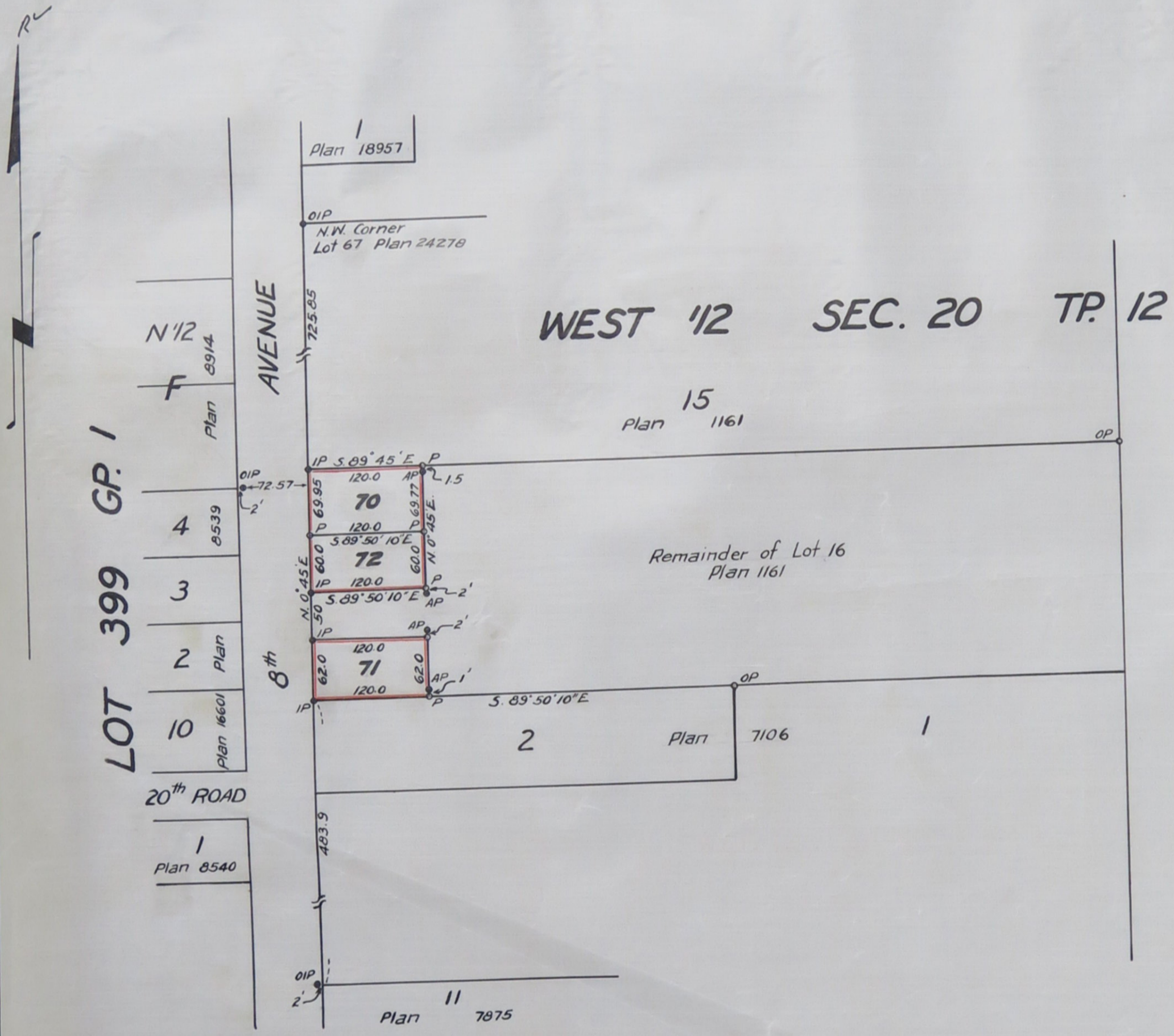

I, Vernon Edge of Haney, B.C. a British Columbia Land Surveyor make oath and say that I was present at and did personally superintend the survey represented by this plan and that the survey and plan are correct. The said survey was completed on the 25<sup>th</sup> day of October 1961.

Sworn before me this 10<sup>th</sup> day of November 1961 } *Vernon Edge*  
*[Signature]* A Notary Public in and for the Province of British Columbia

- Legend:
- OIP - Old iron post found
  - AP - Aluminum post set
  - OP - Old post found
  - IP - Iron post set
  - P - Cedar post set
- Bearings as and derived from plan 18957

Approved under the Land Registry Act  
This 3 day of August 1962  
*[Signature]* Reeve of Maple Ridge  
Approving Officer

Registered Owner *R. Platt*  
Witness *[Signature]*  
Registered Owner *M. J. Platt*  
Witness *[Signature]*