

**PLAN OF SUBDIVISION OF
THE SOUTH 1/2 OF LOT 10 AND OF
PORTION OF THE NORTH 1/2 OF LOT 10 (Plan 1161)
AND OF PORTION OF BLOCK G (Plan 16898)
OF THE WEST 1/2 OF SECTION 20
TOWNSHIP 12
NEW WESTMINSTER DISTRICT**
Scale 1 inch = 100 feet

24946

Ref. 2077508
3800622
3745012
Deposited in the Land Registry Office at
New Westminster BC this 22nd day
of November 1962.

[Signature]
Registrar

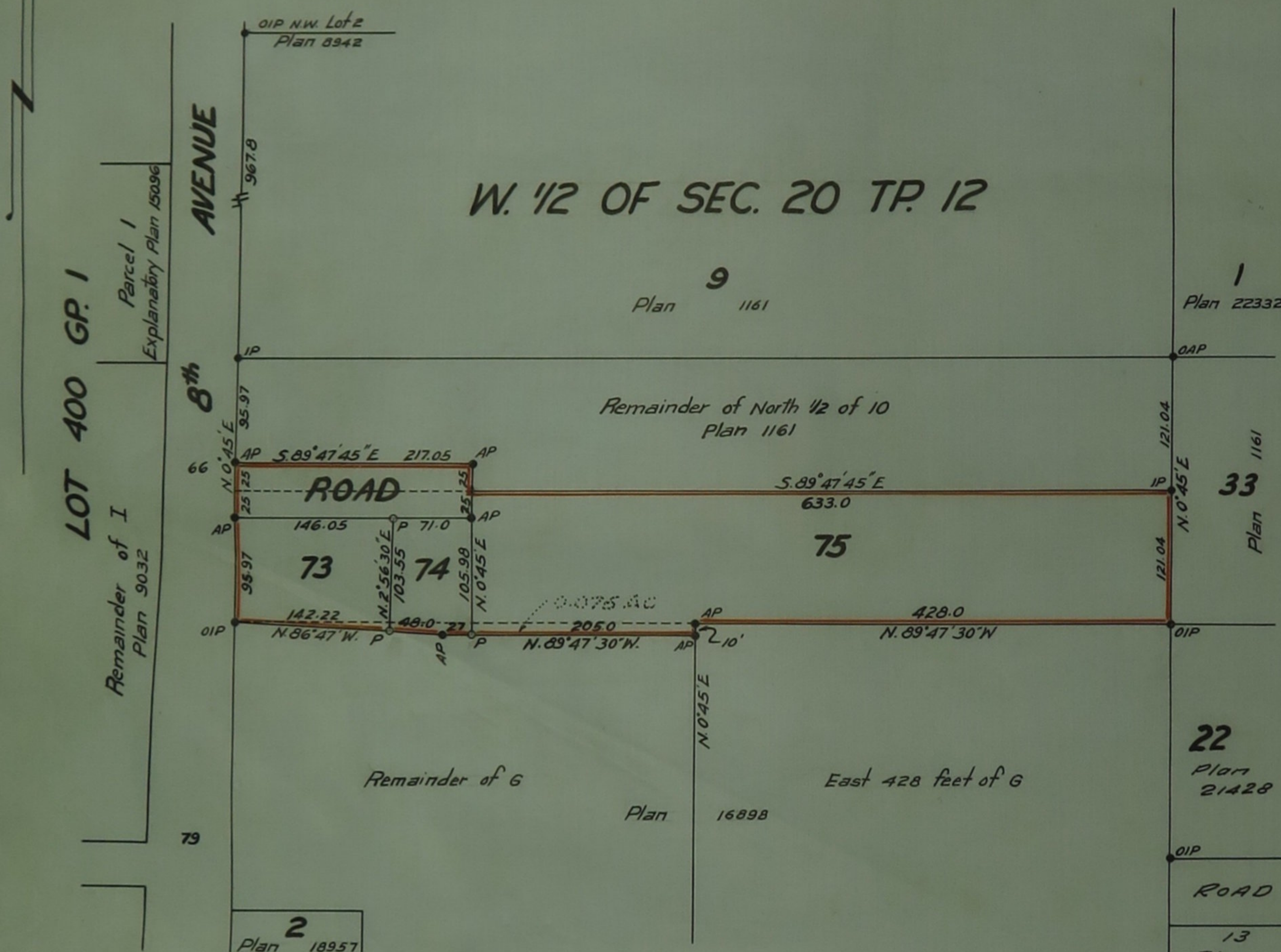

- Legend**
- OAP - Old Aluminum Past found
 - OIP - Old iron past found
 - AP - Aluminum past set
 - IP - Iron past set
 - P - Cedar past set
- Bearings est. and derived from plan 18957

Approved under the Land Registry Act
this 15th day of November 1962

[Signature] Reeve of Maple Ridge
Approving Officer

I, Vernon Edge of Haney BC, a British Columbia Land Surveyor, make oath and say that I was present at and did personally superintend the survey represented by this plan and that the survey and plan are correct. The said survey was completed on the 24th day of October 1962.

Sworn before me this 25th day of October 1962 } *Vernon Edge*

[Signature] A Notary Public in and for the Province of British Columbia

Registered Owner as to Portion of the North 1/2 of lot 10 dedicated as Road

[Signature]
E. Carlson
Witness *[Signature]*

Registered Owner *E. C. Blaesu*
Witness *[Signature]*
Registered Owner *E. C. Streng*
Witness *[Signature]*