

**PLAN OF SUBDIVISION OF
PORTION OF LOT 8 OF THE WEST '12 OF
THE SOUTH EAST '14 OF
SECTION 22 TOWNSHIP 12
NEW WESTMINSTER DISTRICT**

Pursuant to Registered Plan 5390
Scale: 1 inch = 200 feet

25201

Ref 406920E
Deposited in the Land Registry Office at
New Westminster BC. this 4th day
of March 1963.

[Signature]
Registrar

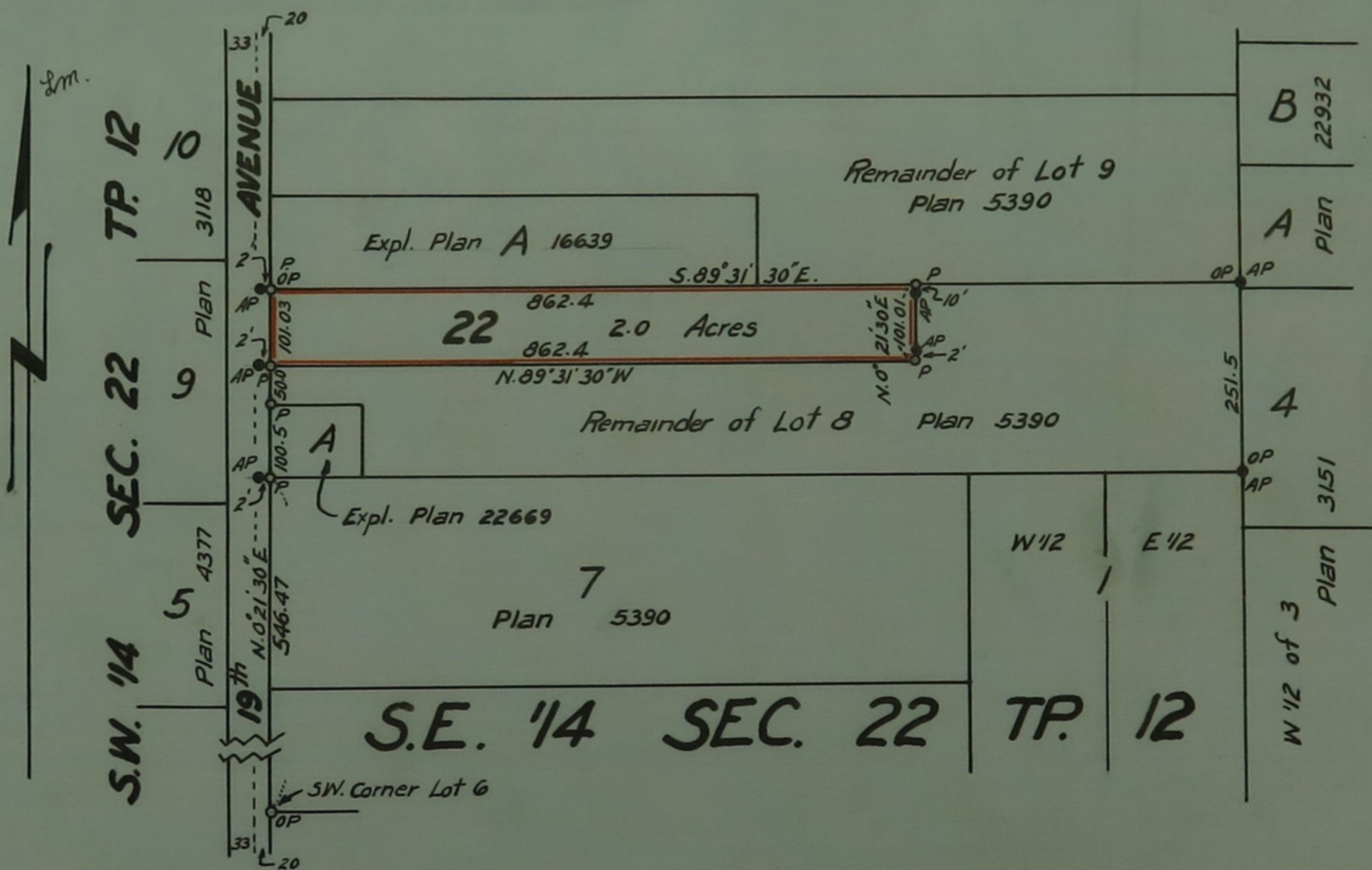

I, Vernon Edge, of Haney B.C., a British Columbia Land Surveyor make oath and say that I was present at and did personally superintend the survey represented by this plan and that the survey and plan are correct. The said survey was completed on the 14th day of February 1963.

Sworn before me this 27th day of February 1963 } *Vernon Edge*

[Signature]
A Notary Public in and for the Province of British Columbia

Legend:

- AP = Aluminum post set
- OP = Old post found
- P = Cedar post set

Bearings ast. and derived from plan 5390

Approved under the Land Registry Act this 28th day of February 1963

[Signature] Reeve of Maple Ridge
Approving Officer

Registered Owner

Witness

[Signature]
[Signature]