

**PLAN OF SUBDIVISION OF
PORTION OF LOT 75 (Plan 24946)
AND OF PORTION OF THE NORTH 1/2 OF LOT 10 (Plan 1161)
OF THE WEST 1/2 OF SECTION 20
TOWNSHIP 12
NEW WESTMINSTER DISTRICT**
Scale: 1 inch = 100 feet

25514

Ref. 207750E
507776E

Deposited in the Land Registry Office at
New Westminster BC this 4 day
of June 1963

[Signature]
Registrar

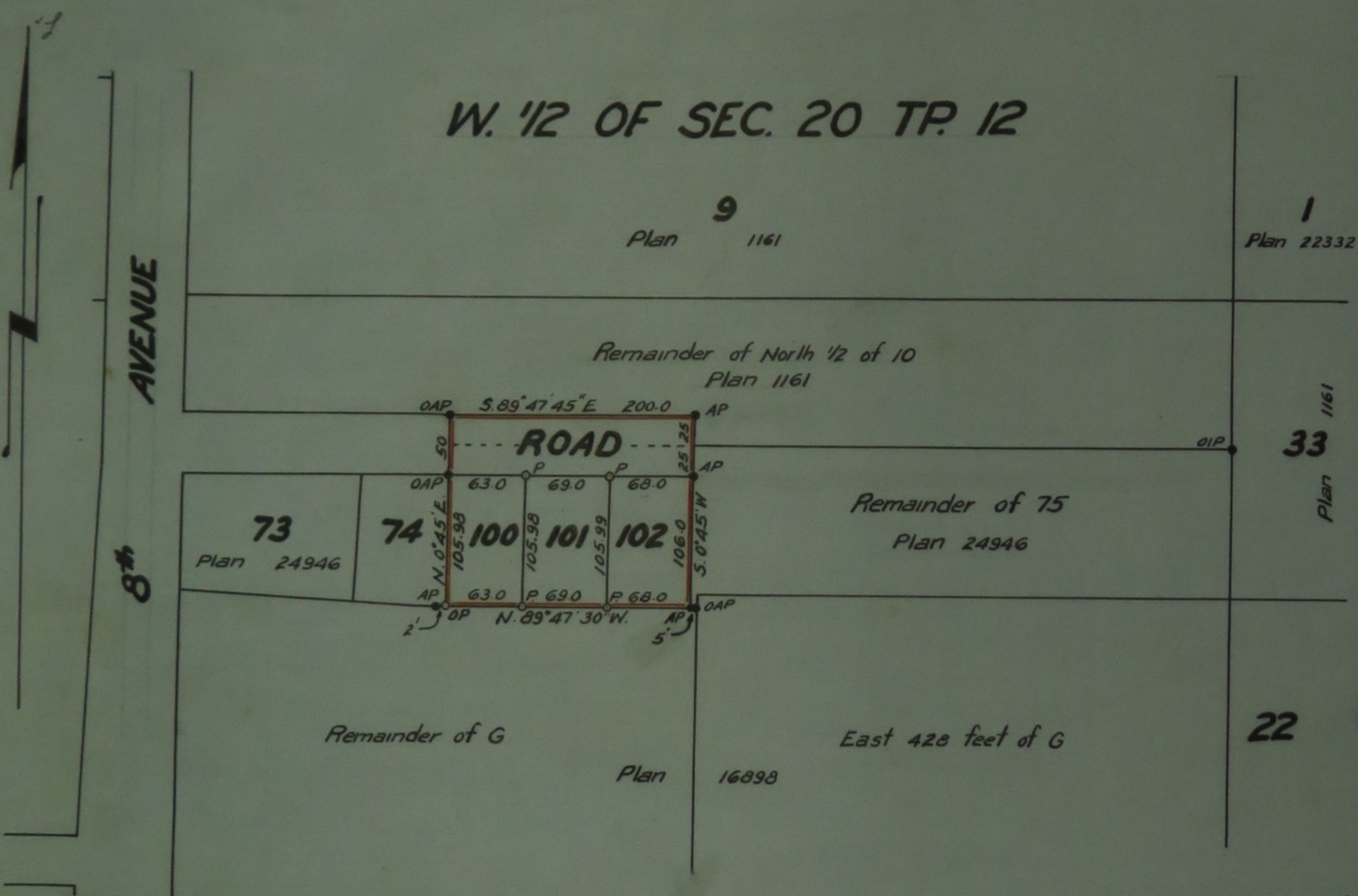

I, Vernon Edge, of Haney BC a British Columbia Land Surveyor make oath and say that I was present at and did personally superintend the survey represented by this plan and that the survey and plan are correct. The said survey was completed on the 11th day of April 1963.

Sworn before me this 15th day of April 1963 } *Vernon Edge*
[Signature]
A Notary Public in and for the Province of British Columbia

Registered Owner as to Portion of the North 1/2 of lot 10 dedicated as Road

Carl Adolf Carlson
Edith C. Carlson
Witness *W.E. Anderson*

Approved under the Land Registry Act this 16 day of May 1963

[Signature] Reeve of Maple Ridge
Approving Officer

Registered Owner *Eino Linnea Steng*
Witness *W.E. Anderson*
Registered Owner *Eino Edward Steng*
Witness *W.E. Anderson*