

PLAN OF SUBDIVISION OF  
 PORTION OF THE NORTH 1/2 OF LOT 10  
 OF THE WEST 1/2 OF SECTION 20  
 TOWNSHIP 12

NEW WESTMINSTER DISTRICT

Pursuant to Registered Plan 1161  
 Scale: 1 inch = 100 feet

25829

REF. 207750E

Deposited in the Land Registry Office at  
 New Westminster B.C. this 23 day  
 of 8 1963

*J. H. Carlson*  
 Deputy Registrar

W. 1/2 OF SEC. 20 TP. 12

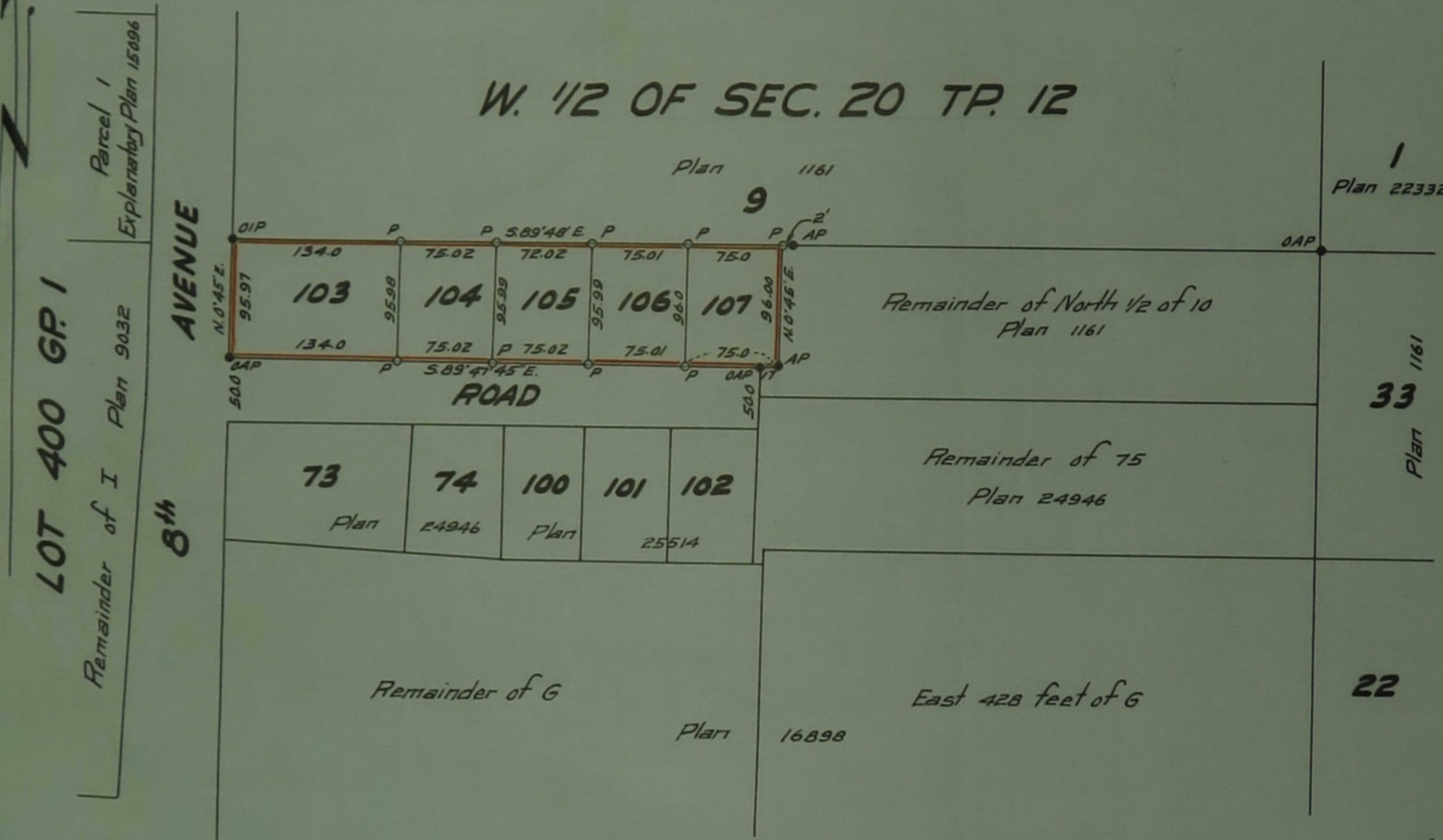

I, Vernon Edge of Herby B.C. a British Columbia Land  
 Surveyor make oath and say that I was present at  
 and did personally superintend the survey represented  
 by this plan and that the survey and plan are correct.  
 The said survey was completed on the 29th day of  
 June 1963

Sworn before me this 8th day of August 1963

*J. Beacock*  
 Notary Public in and for the  
 Province of British Columbia

Legend:

- OAP = Old Aluminum post found
- OIP = Old iron post found
- AP = Aluminum post set
- P = Cedar post set

Bearings asst. and derived from  
 Plan 24946

Approved under the Land Registry Act.  
 this 16 day of August 1963

*P. J. Morrison*  
 Reeve of Maple Ridge  
 Approving Officer

Registered Owner *Adolph Carlson*

Witness *J. Beacock*

Registered Owner *Edith C. Carlson*

Witness *J. Beacock*