

PLAN OF SUBDIVISION OF
THE EAST 300 FEET OF LOT 14
OF THE WEST 1/2 OF
SECTION 20 TOWNSHIP 12
NEW WESTMINSTER DISTRICT

Pursuant to Registered Plan 1161

Scale 1 inch = 100 feet

26132

Ref. 529134E

Deposited in the Land Registry Office at
New Westminster B.C. this 15 day
of Nov. 1963

Blair
Registrar

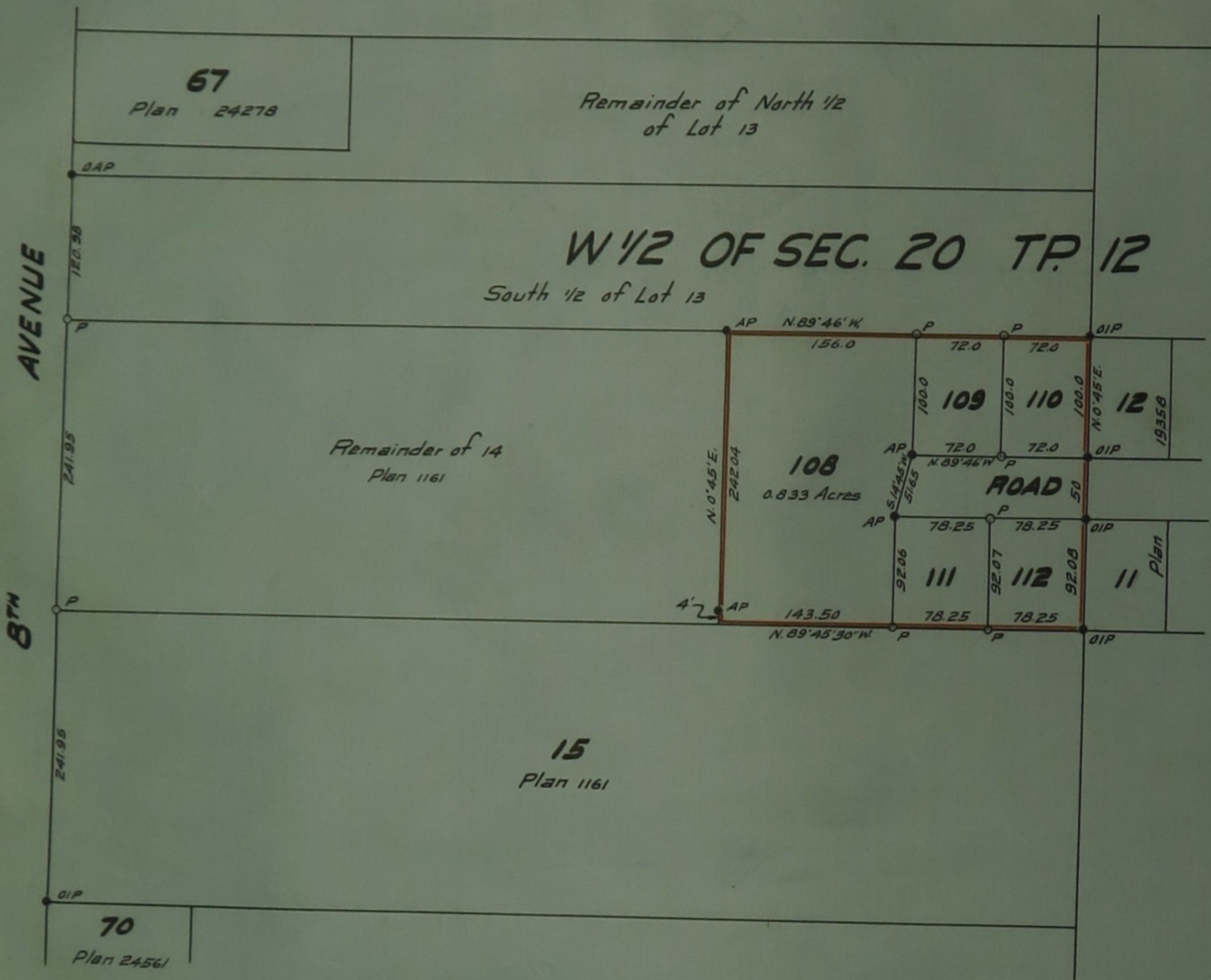

I, Vernon Edge of Honey B.C. a British Columbia Land Surveyor make oath and say that I was present at and did personally superintend the survey represented by this plan and that the survey and plan are correct. The said survey was completed on the 20th day of September 1963.

Sworn before me this 27th day of September 1963
Vernon Edge
A Notary Public in and for the Province of British Columbia

Legend:

- OAP = Old Aluminum post found
- OIP = Old iron post found
- AP = Aluminum post set
- P = Cedar post set

Bearings asst. and derived from Plan 19358

Approved under the Land Registry Act
this 13 day of November 1963

Wm C Brown Reeve of Maple Ridge
Approving Officer

Registered Owner *Nick Yaskow*
Witness *J. S. Spock*