

PLAN OF SUBDIVISION OF  
 LOT 22 (Plan 1208) OF  
 THE NORTH 1/2 OF SECTION 2 TOWNSHIP 12  
 NEW WESTMINSTER DISTRICT

Scale 1 inch = 400 feet

26584

REF 532316E  
 Deposited in the Land Registry Office at  
 New Westminster B.C. this 26<sup>th</sup> day  
 of MARCH 1964

*[Signature]*  
 Registrar

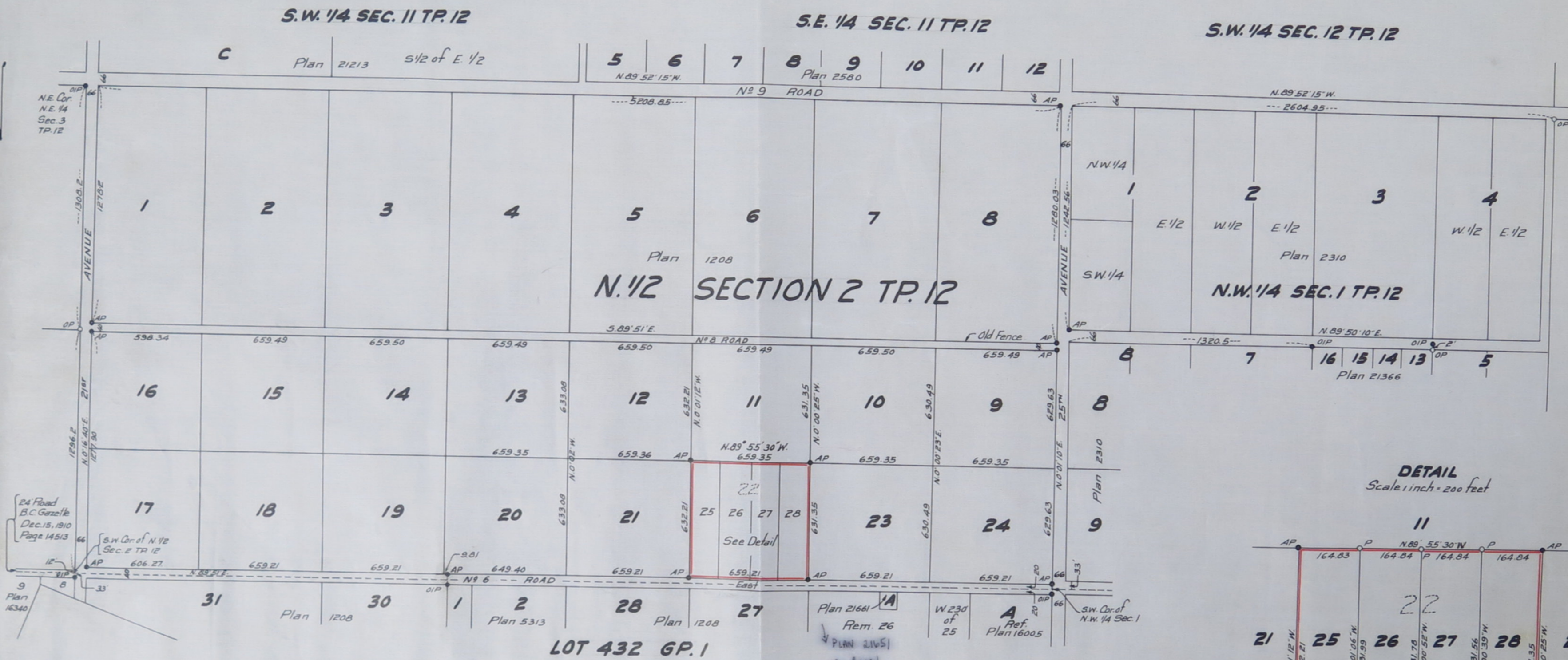

DETAIL  
 Scale 1 inch = 200 feet

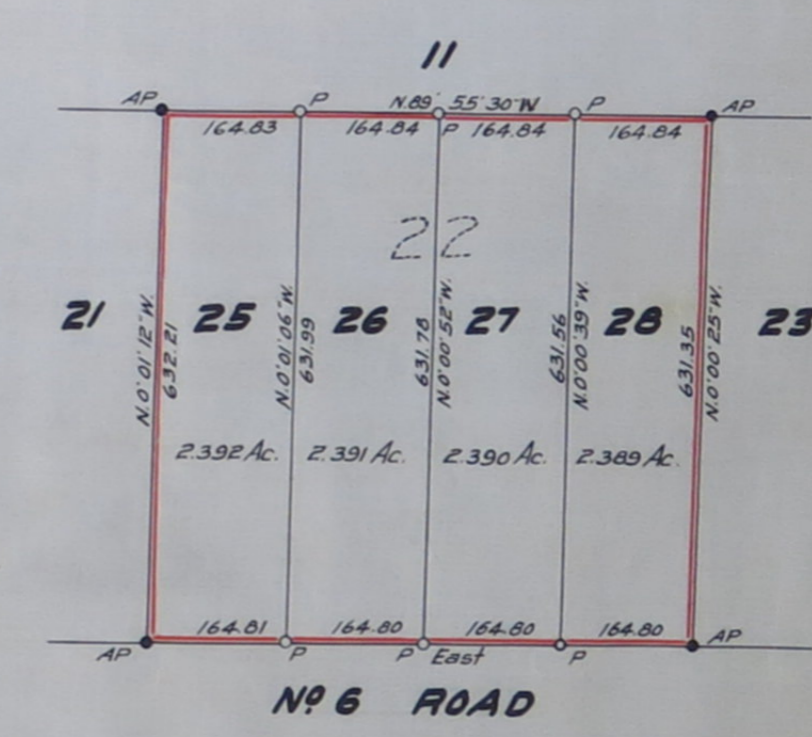

I, Vernon Edge of Haney B.C. British Columbia Land Surveyor make oath and say that I was present at and did personally superintend the survey represented by this plan and that the survey and plan are correct. The said survey was completed on the 20<sup>th</sup> day of February 1964. Amended on the 3<sup>rd</sup> day of November 1964.

Sworn before me this 29<sup>th</sup> day of February 1964. *Vernon Edge*  
 A Notary Public in and for the Province of British Columbia

Legend:  
 • OIP - Old iron post found  
 • AP - Aluminum post set  
 ○ OP - Old post found  
 ○ P - Cedar post set

Bearings astronomic. The south boundary of Lot 22 assumed east from Plan 5313

Approved under the Land Registry Act  
 this 28<sup>th</sup> day of February 1964  
*[Signature]* Reeve of Maple Ridge  
 Approving Officer

Registered Owner *W. F. Robinson*  
 Witness *V. Edge*

26584