

27026

27026

REF 978903E 590026E
Deposited in the Land Registry Office of
New Westminster B.C. this 28 day
of July 19 69

[Signature]
Registrar

**PLAN OF SUBDIVISION OF
PART OF
LOT M (Plan 21267) AND OF
PORTION OF LOT 18 (Plan 1161)
ALL IN THE WEST 1/2 OF
SECTION 20 TOWNSHIP 12
NEW WESTMINSTER DISTRICT**

Scale 1 inch = 100 feet

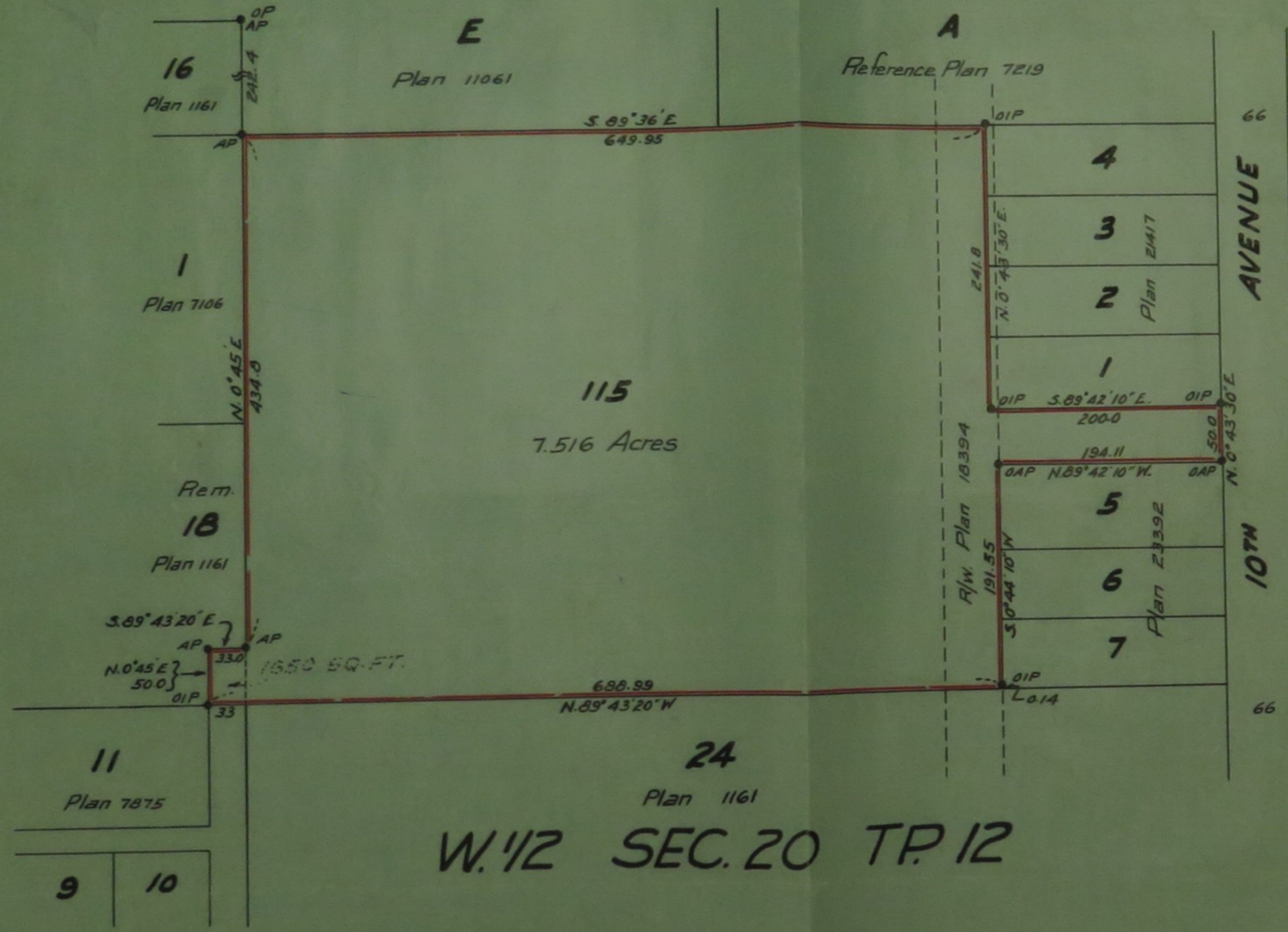

W. 1/2 SEC. 20 TP. 12

B
Expl. Plan 19921
SK. 10341
A
Plan 7948
3
Plan 1194

Approved under the Land Registry Act
this 2 day of July 1969.

[Signature] Reeve of Maple Ridge
Approving Officer

Board of School Trustees
School District No 42 Maple Ridge
Chairman *[Signature]*
Secretary *[Signature]*

I, Vernon Edge of Honey B.C. a British Columbia Land
Surveyor make oath and say that I was present at
and did personally superintend the survey represented
by this plan and that the survey and plan are correct.
The said survey was completed on the 19th day of
JUNE 19 69.

Sworn before me this 2nd day of July 19 69 } *[Signature]*
Vernon Edge

[Signature] A Notary Public in and for the
Province of British Columbia

Legend

- OAP - Old Aluminum post found
- OIP - Old iron post found
- AP - Aluminum post set

Bearings asst. and derived
from Plan 23392

Registered Owner *[Signature]*

Witness *[Signature]*

Registered Owner *[Signature]*

Witness *[Signature]*