

PLAN OF SUBDIVISION OF
 LOTS B AND C OF LOT 13
 BLOCK 31 OF THE WEST 1/2 OF
 SECTION 20 TOWNSHIP 12
 NEW WESTMINSTER DISTRICT

Pursuant to Registered Plan 22006
 Scale 1 inch = 100 feet

27730

REF 506707E

Deposited in the Land Registry Office at
 New Westminster B.C. this 7 day
 FEBRUARY 1965

[Signature]
 Registrar

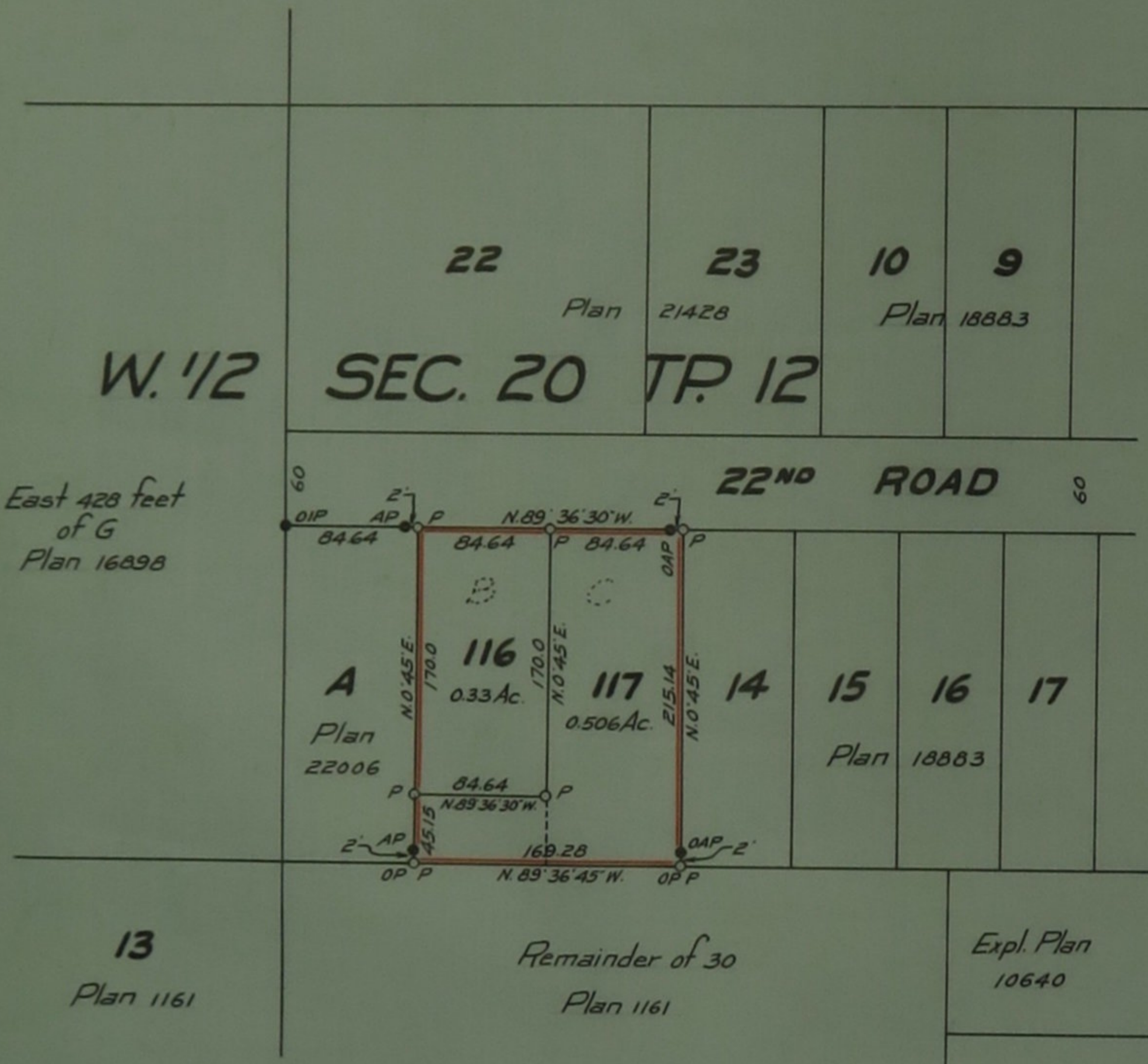

I, Vernon Edge of Haney B.C. a British Columbia Land Surveyor make oath and say that I was present at and did personally superintend the survey represented by this plan and that the survey and plan are correct. The said survey was completed on the 5th day of NOVEMBER 1964

Sworn before me this 6th day of NOVEMBER 1964 } *Vernon Edge*

[Signature] A Notary Public in and for the Province of British Columbia

Legend

- 0AP - Old Aluminum post found
- 01P - Old iron post found
- AP - Aluminum post set
- OP - Old post found
- P - Cedar post set

Bearings asst. and derived from Plan 22006

Approved under the Land Registry Act this 22 day of ~~February~~ ^{January} 1965
[Signature]
 Reeve of Maple Ridge
 Approving Officer

The Director,
 The Veteran's Land Act

[Signature]
 OWNER *[Signature]*

WITNESS: *[Signature]*