

**EXPLANATORY PLAN**

28240

App. A 26360

Deposited in the Land Registry Office at  
New Westminster B.C. this 22<sup>nd</sup> day  
of June 1965.

A. A. Milledge, Registrar  
pret.

**EXPLANATORY PLAN OF  
LOT 6 AND PORTION OF LOT 7 (Plan 18883)  
OF LOTS 1, 3 AND 4 OF  
BLOCKS 31 AND 32 OF THE WEST 1/2 OF  
SECTION 20 TOWNSHIP 12  
NEW WESTMINSTER DISTRICT**

Scale 1 inch = 100 feet

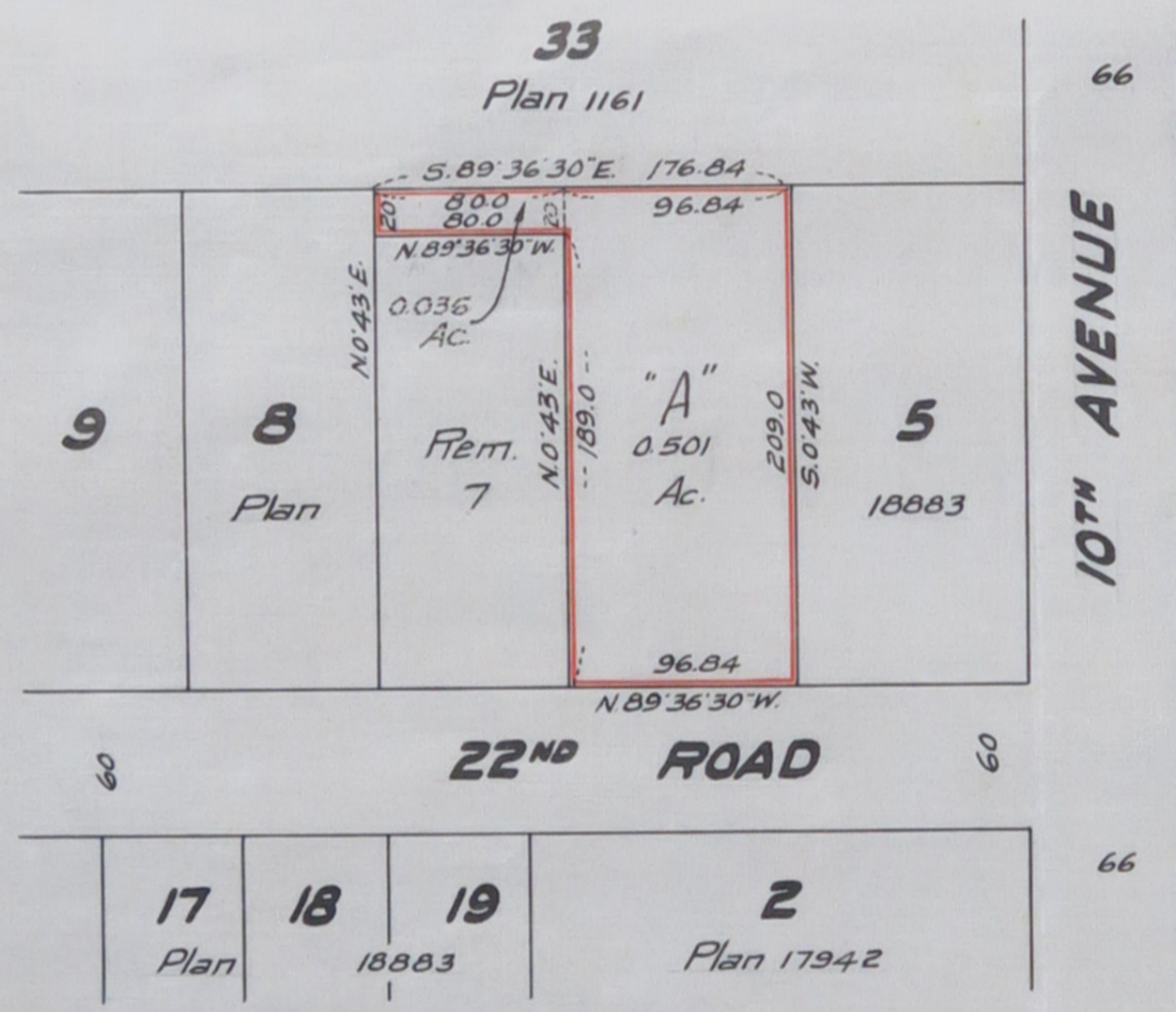

Approved under the Land Registry Act  
this 27<sup>th</sup> day of April 1965  
*F. J. J. J.* Reeve of Maple Ridge  
Approving Officer

Registered Owner *John G. Szymanski*  
Witness *Martha M. Maloney*

Registered Owner *Dale A. P. Dick*  
Witness *Martha M. Maloney*

Registered Owner *Arvin Heuvert*  
Witness *[Signature]*

Certified correct and according  
to Land Registry Office Records

Dated this 26<sup>th</sup> day  
of MARCH 1965 } *Vernon Edge*  
B.C.L.S.