

PLAN OF SUBDIVISION OF  
 PORTION OF LOT 62 AND  
 PORTION OF LOT 63 OF  
 THE WEST 1/2 OF  
 SECTION 20 TOWNSHIP 12  
 NEW WESTMINSTER DISTRICT

Pursuant to Registered Plan 11200  
 Scale 1 inch = 100 feet

28497

REF 317872E 520686E 563173E  
 Deposited in the Land Registry Office at  
 New Westminster BC this 2 day  
 of SEPTEMBER 1965

*[Signature]*  
 Registrar

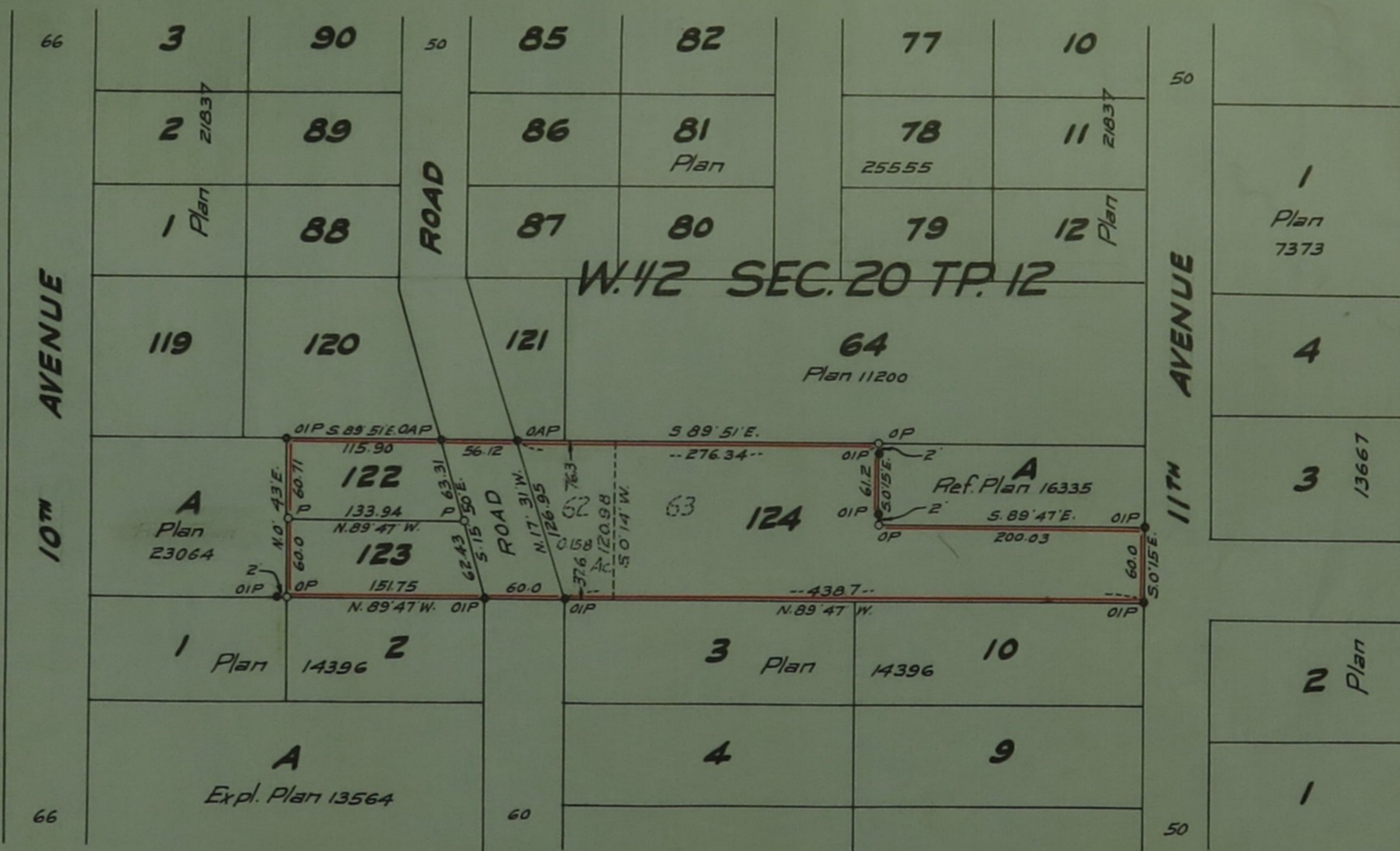

Vernon Edge of Haney BC a British Columbia Land  
 Surveyor make oath and say that I was present at  
 and did personally superintend the survey represented  
 by this plan and that the survey and plan are correct.  
 The said survey was completed on the 22<sup>nd</sup> day of  
 May 1965

Sworn before me this 6<sup>th</sup> day of July 1965 *Vernon Edge*

*[Signature]*  
 A Notary Public in and for the  
 Province of British Columbia

Legend

- OAP - Old Aluminum post found
- OIP - Old iron post found
- AP - Aluminum post set
- OP - Old post found
- P - Cedar post set

Bearings est. and derived from  
 Plan 11200

The Director,  
 The Veterans Land Act as to Lot 124

*R. W. Paulsen*  
*per A. S. Martin*  
 Witness *J. P. Thomas*

Approved under the Land Registry Act  
 this 6<sup>th</sup> day of July 1965

*[Signature]*  
 Freve of Maple Ridge  
 Approving Officer

Registered Owner *Luigi Pozzani*  
 Witness *L. Edge*

Registered Owner *N. Pozzani*  
 Witness *L. Edge*