

PLAN OF SUBDIVISION OF
 PARCEL A OF LOT 57 (Explanatory Plan 10692) OF
 THE WEST 1/2 OF
 SECTION 20 TOWNSHIP 12
 PLAN 1161
 NEW WESTMINSTER DISTRICT

Scale 1 inch = 100 feet

28579

REF. 523181E
 Deposited in the Land Registry Office at
 New Westminster BC this 27th day
 of SEPT. 1965

[Signature]
 Registrar

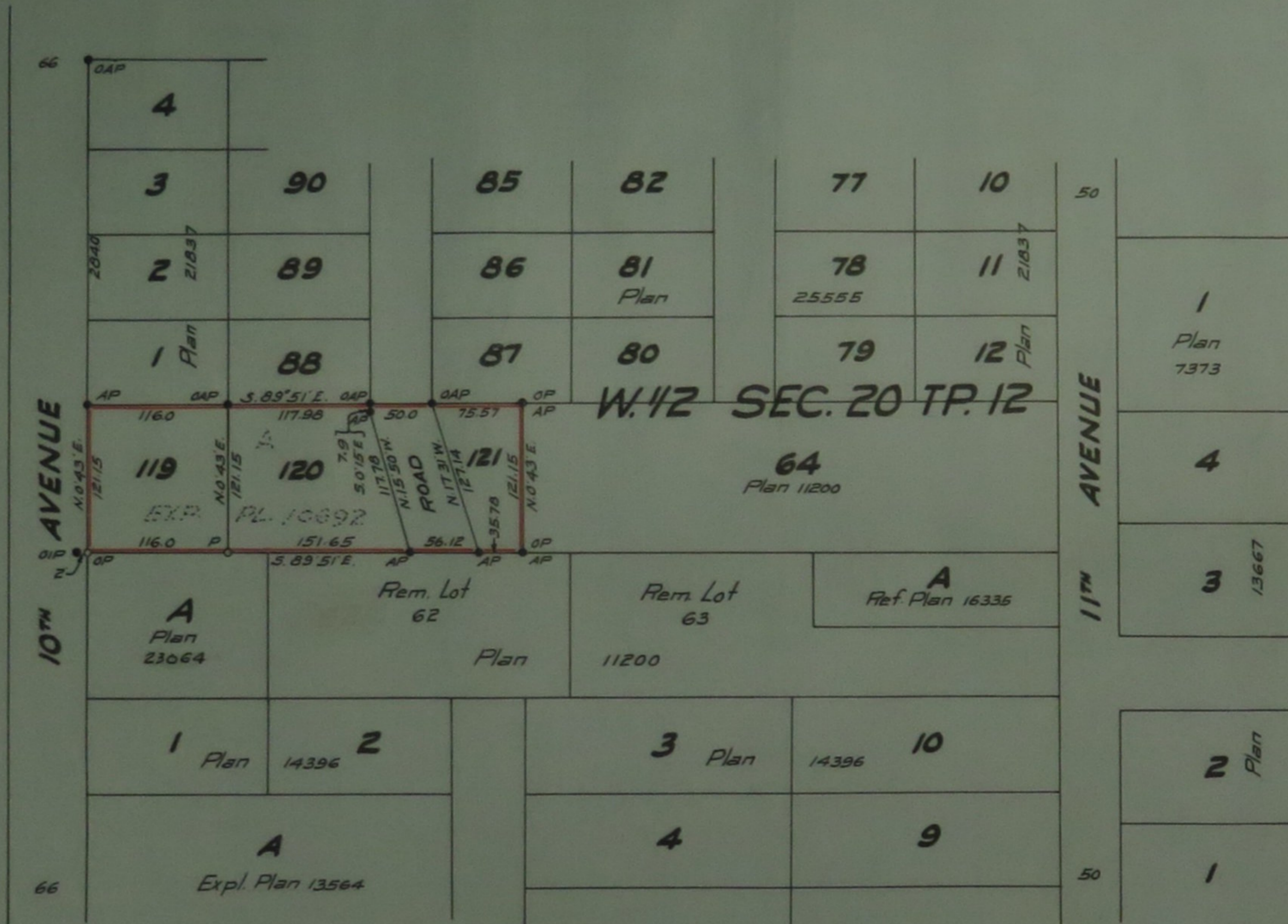

I, Vernon Edge of Honey BC a British Columbia Land
 Surveyor make oath and say that I was present at
 and did personally superintend the survey represented
 by this plan and that the survey and plan are correct.
 The said survey was completed on the 21st day of
 May 1965

Sworn before me this 6th day of July 1965
Vernon Edge

A Notary Public in and for the
 Province of British Columbia

Legend

- OAP - Old Aluminum post found
- OIP - Old iron post found
- AP - Aluminum post set
- OP - Old post found
- P - Cedar post set

Bearings est. and derived from
 Plan 11200

Approved under the Land Registry Act
 this 27th day of SEPT. 1965

[Signature]
 Approving Officer

Registered Owner
 Witness *V. Edge*

The Royal Trust Company
[Signature]
 FOR MANAGER, VANCOUVER BRANCH
[Signature]
 FOR SECRETARY, VANCOUVER BRANCH