

**PLAN OF SUBDIVISION OF
PARCEL A (Explanatory Plan 13564) OF
LOT 58 OF THE WEST 1/2 OF
SECTION 20 TOWNSHIP 12
NEW WESTMINSTER DISTRICT PLAN 1161**

Scale 1 inch = 100 feet

28939

REF. 570422E

Deposited in the Land Registry Office at
New Westminster B.C. this 28th day
of DEC. 1965

[Signature]
Registrar

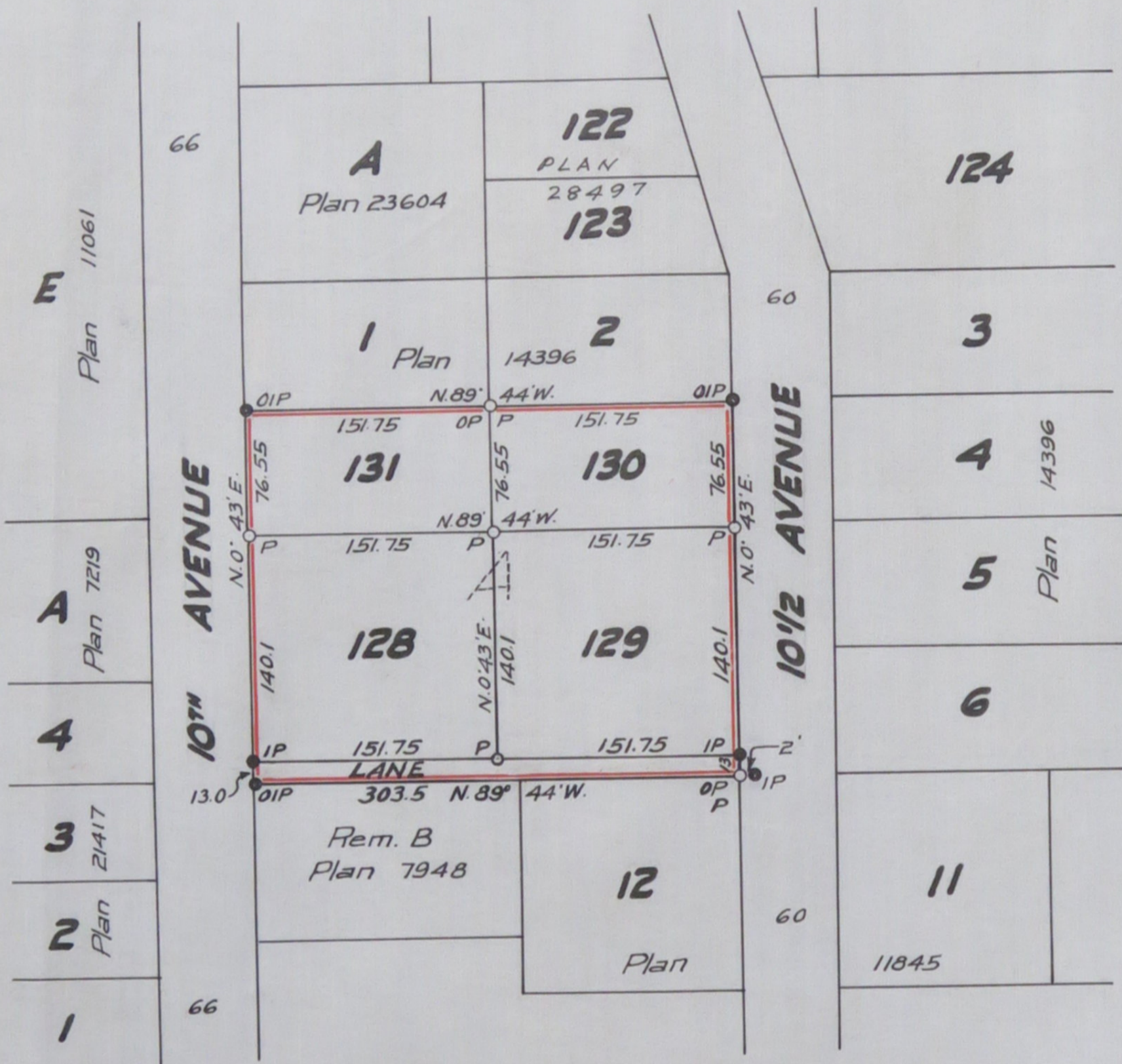

Legend

- OIP = Old iron post found
- IP = Iron post set
- OP = Old post found
- P = Cedar post set

Bearings ast. and derived
from Plan 14396

I, Vernon Edge of Haney B.C. a British Columbia Land
Surveyor make oath and say that I was present at
and did personally superintend the survey represented
by this plan and that the survey and plan are correct.
The said survey was completed on the 14th day of
OCTOBER 1965

Amended as to lane on November 10th 1965

Sworn before me this 28th day of October 1965 } Vernon Edge

[Signature] Notary Public in and for the
Province of British Columbia

Approved under the Land Registry Act
this 12 day of Nov. 1965

[Signature] C. Engineer for Maple Ridge
Approving Officer

Registered
Owner
Witness Fred Walton