

PLAN OF SUBDIVISION OF  
 PORTION OF LOT 16 ~~OF THE NORTH 1/2~~  
 OF SECTION 2 TOWNSHIP 12  
 NEW WESTMINSTER DISTRICT

Pursuant to Registered Plan 1208  
 Scale 1 inch = 200 feet

29247

REF. 532999E

Deposited in the Land Registry Office at  
 New Westminster BC this 28 day

MAR. 1966

*[Signature]*  
 Registrar

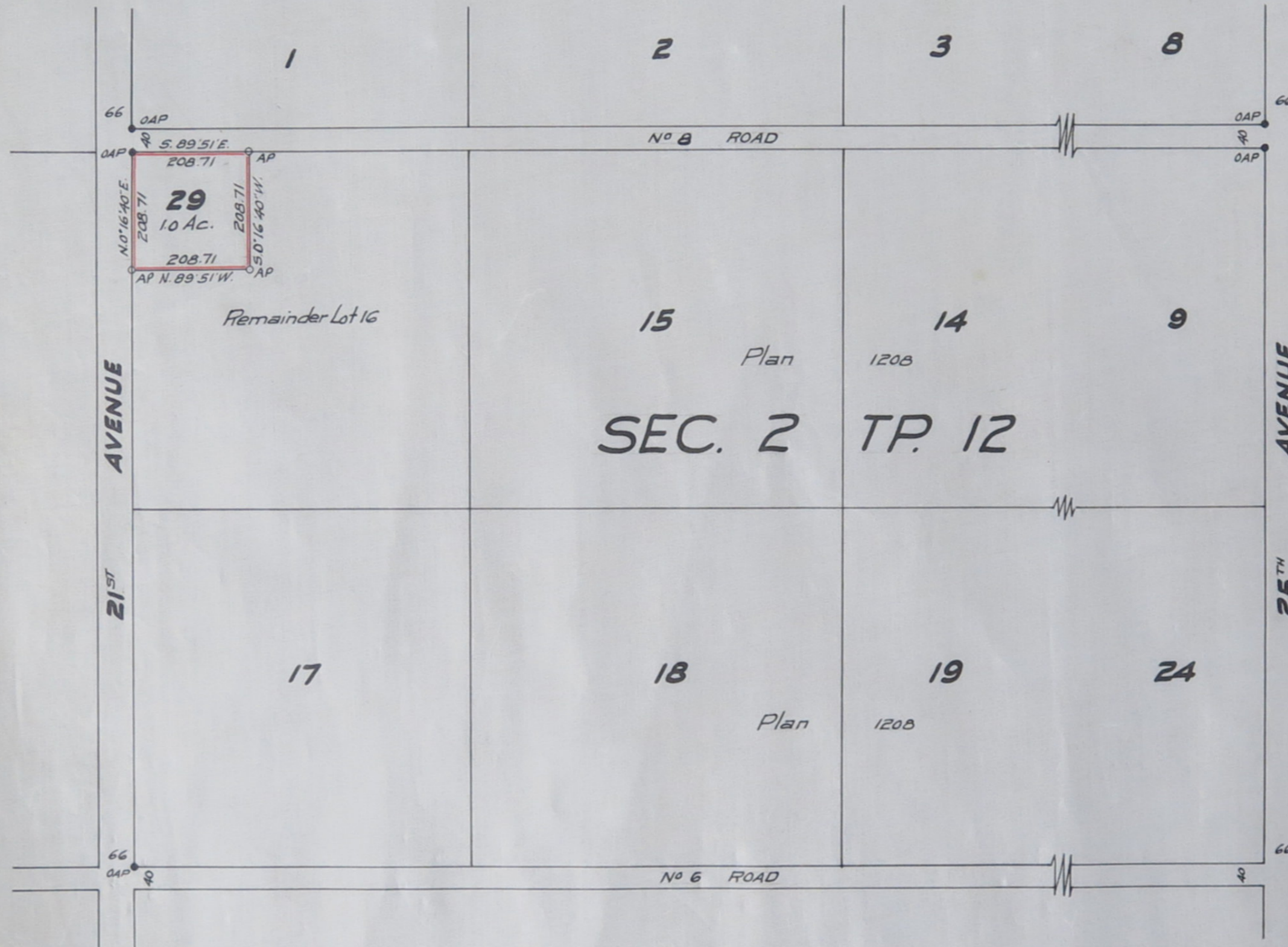

SEC. 2 TP. 12

- Legend
- OAP Old Aluminum post found
  - AP Aluminum post set
  - Bearings ast and derived from plan 26584

Vernon Edge of Harey B.C.'s British Columbia Land Surveyor make oath and say that I was present at and did personally superintend the survey represented by this plan and that the survey and plan are correct. The said survey was completed on the 8<sup>th</sup> day of April 1964.

Sworn before me this 22<sup>nd</sup> day of April 1964 } Vernon Edge

W. Amussen A Notary Public in and for the Province of British Columbia

Approved under the Land Registry Act  
 this 22<sup>nd</sup> day of March 1966  
*[Signature]* Freve of Maple Ridge  
 Approving Officer

Registered Owner C. Cameron  
 Witness W. Lahti

Registered Owner W. Lahti  
 Witness W. Lahti