

PLAN OF SUBDIVISION OF
 PORTION OF LOT E (Plan 11061) OF
 THE WEST 1/2 OF
 SECTION 20 TOWNSHIP 12
 NEW WESTMINSTER DISTRICT

Scale 1 inch = 100 feet

29696

REF. 506176 E
 Deposited in the Land Registry Office at
 New Westminster BC this 13 day
 of JULY 1966

[Signature] Registrar

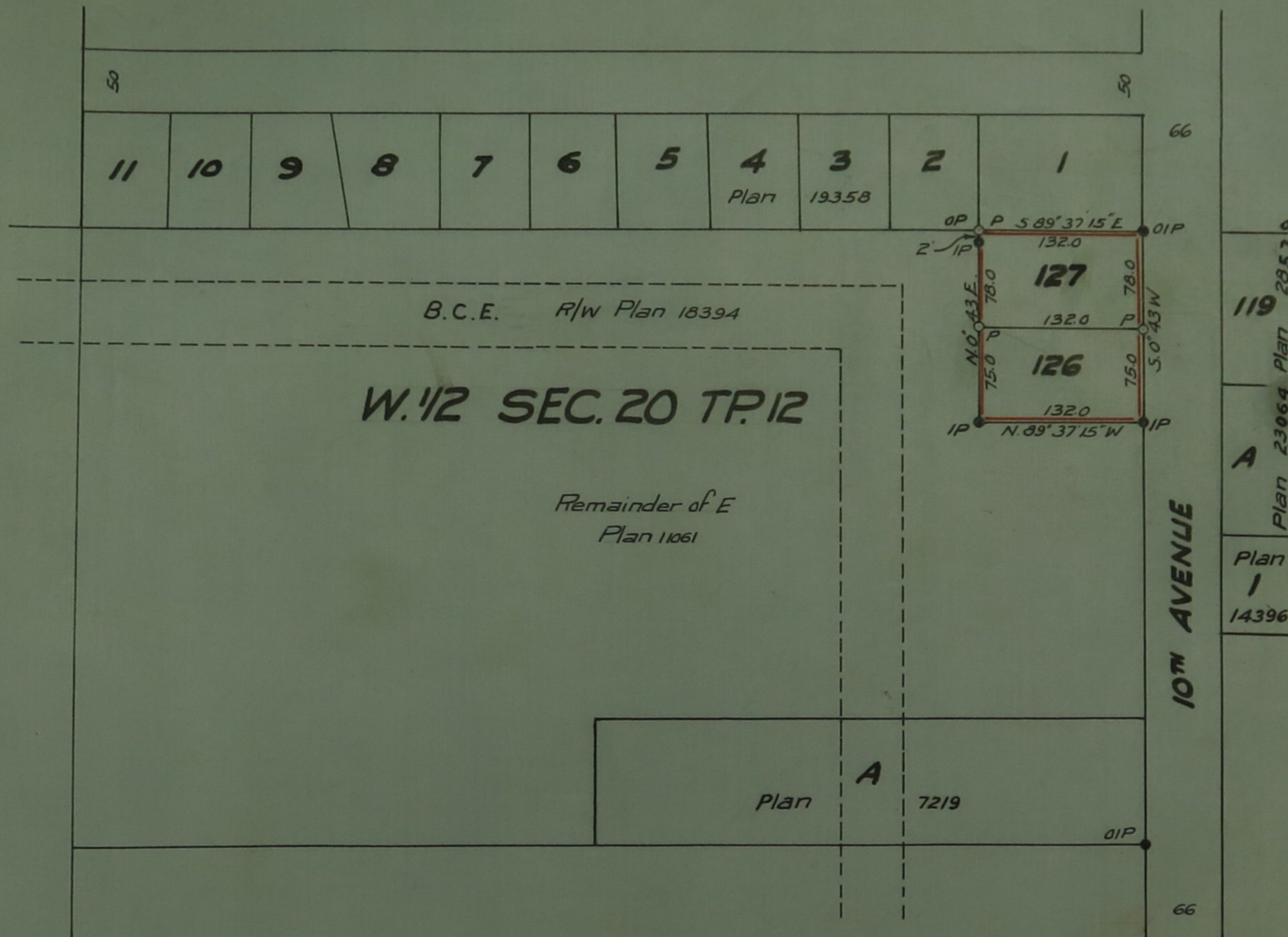

I Vernon Edge of Haney BC a British Columbia Land
 Surveyor make oath and say that I was present at
 and did personally superintend the survey represented
 by this plan and that the survey and plan are correct.
 The said survey was completed on the 17th day of
 September 1965

Sworn before me this 20th day of October 1965 } *Vernon Edge*

[Signature]
 Commissioner of Oaths
 A Notary Public in and for the
 Province of British Columbia

- Legend
- OIP old iron post found
 - IP iron post set
 - OP old post found
 - P Cedar post set
- Bearings and distances derived from
 plan 19358

Approved under the Land Registry Act
 this 1 day of July 1966

[Signature] Engineer for Maple Ridge
 Approving Officer

Registered *Harold Merner*
 Owner
 Witness *V. Edge*