

**PLAN OF SUBDIVISION OF
PORTION OF LOT 8
OF ~~THE EASTERLY PORTION OF~~
THE NORTH EAST 1/4 OF
SECTION 20 TOWNSHIP 12
NEW WESTMINSTER DISTRICT**

Pursuant to Registered plan 5467
Scale: 1 inch = 200 feet

30199
Ref. 528897E

Deposited in the Land Registry Office at
New Westminster B.C. this 31st day
of October 1966

Chas. Howard Registrar

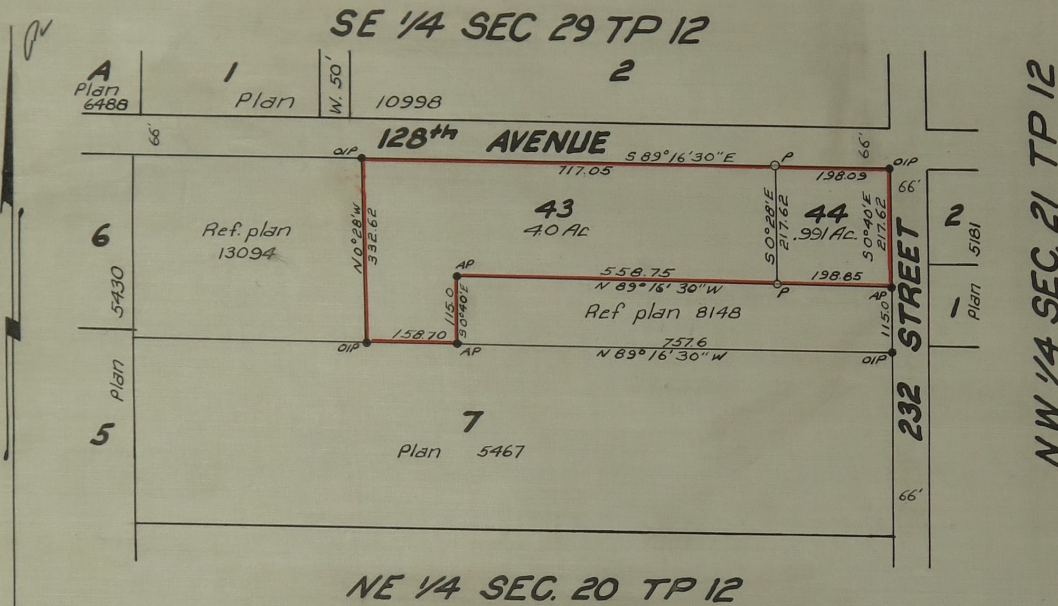

Owner Majorie Kershaw

Witness V. Edge

Owner C Kershaw

Witness V. Edge

I, Vernon Edge of Hancey B.C. a British Columbia land
surveyor make oath and say that I was present at
and did personally superintend the survey represented
by this plan and that the survey and plan are correct
The said survey was completed
on the 1st day of October 1966

Sworn before me this 3rd day of October 1966 by Vernon Edge

[Signature]
A Notary Public in and for the
province of British Columbia

- Legend**
- OIP old iron post found
 - AP aluminum post set
 - P Cedar post set

Bearings are astronomic and
derived from plan 13094

Approved under the Land Registry Act
this 3 day of Oct 1966
[Signature] Engineer for Maple Ridge
Approving officer