

**PLAN OF SUBDIVISION OF LOT 31 OF LOT 432
GROUP 1 PLAN 1208
NEW WESTMINSTER DISTRICT**

338008

REF. 619212^E
Deposited in the Land Registry Office
at New Westminster, B.C.
this 16 day of AUG. 1968

Scale 1 inch = 200 feet

[Signature]
Registrar

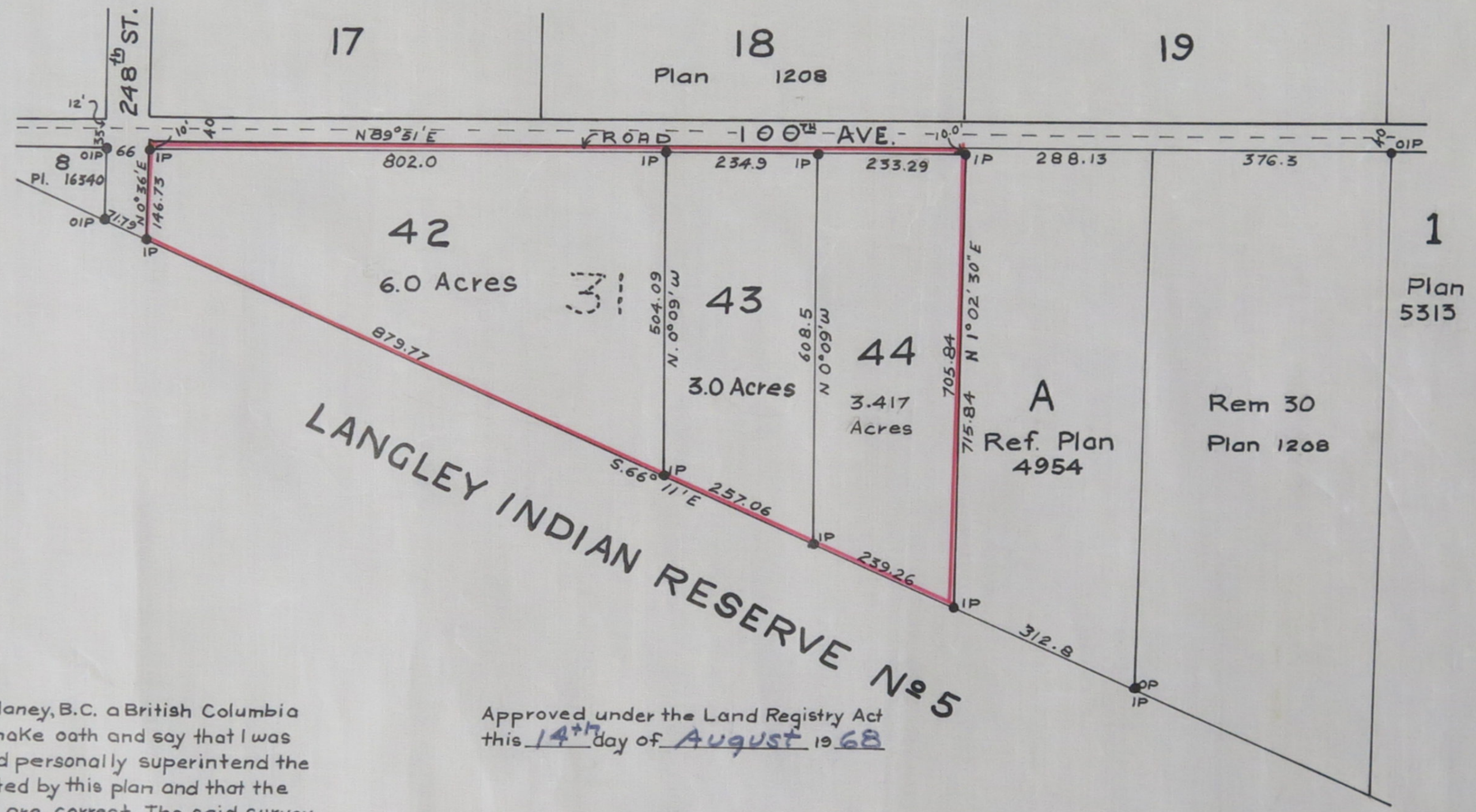

I, J.M.C. Wade of Haney, B.C. a British Columbia Land Surveyor, make oath and say that I was present at and did personally superintend the survey represented by this plan and that the survey and plan are correct. The said survey was completed on the 9th day of July 1968

[Signature]
B. C. L. S.

Approved under the Land Registry Act
this 14th day of August 1968

[Signature]
Engineer - Approving Officer
Maple Ridge Municipality

Owner - *[Signature]*
Marguerite Klassen
Bernard Klassen

Witness - *[Signature]*
as to both Signatures

Legend
○ OP - old post found
● OIP - old iron post found
● IP - iron post set
Bearings are astronomic and are derived from Plan 20584

sworn before me
this 27 day of July 1968
[Signature]
A Notary Public in and for the
Province of British Columbia