

PLAN OF SUBDIVISION OF LOT 6 OF THE WEST 1/2 OF SOUTH EAST 1/4 OF SECTION 22 TOWNSHIP 12 PLAN 5390 - EXCEPT PARCEL A EXPLANATORY PLAN 17358 THEREOF NEW WESTMINSTER DISTRICT

34226

Ref: 547278E

Deposited in the Land Registry Office at New Westminster, B.C. this 24th day of October 1968

Montgomery
Registrar

Scale 1 inch = 200 feet

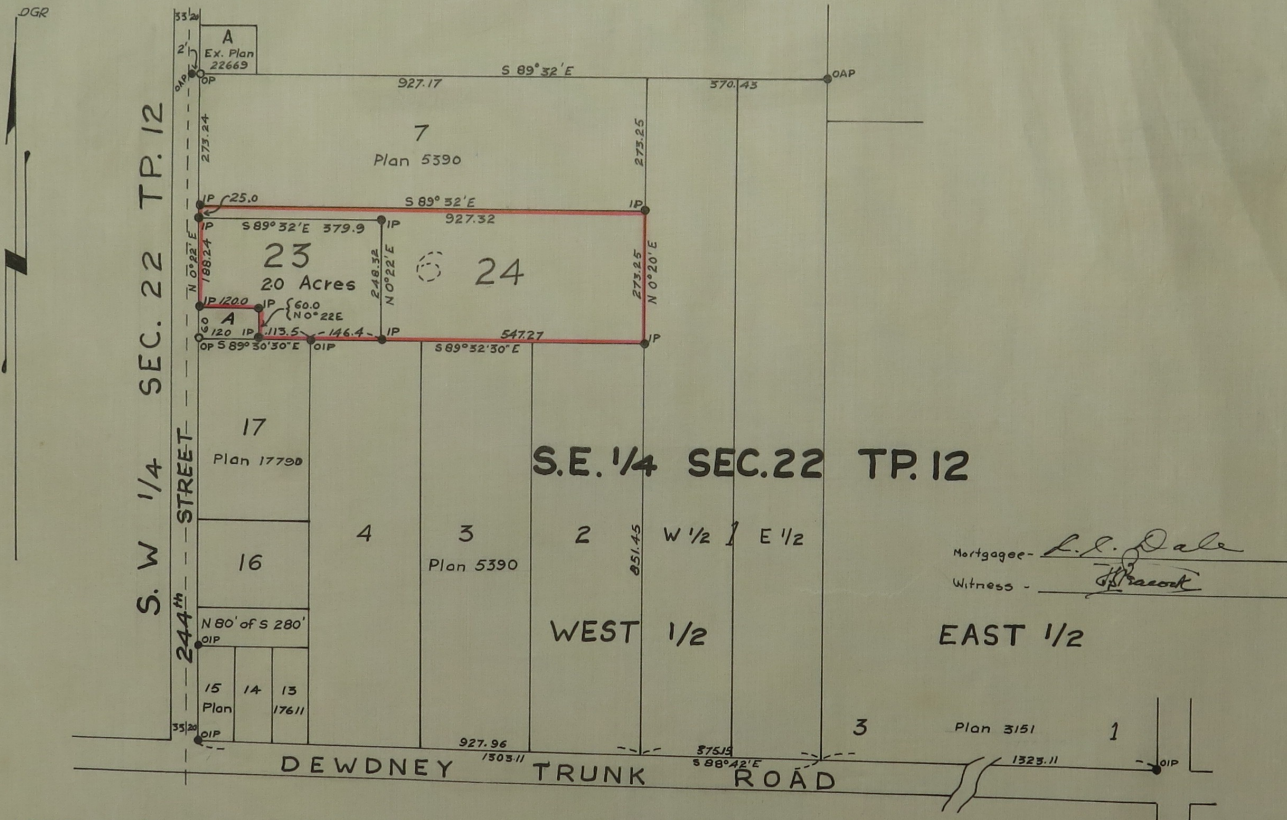

Mortgagee - *L. Dale*
Witness - *[Signature]*

WEST 1/2 EAST 1/2

I, J.M.C. Wade of Haney, B.C. a British Columbia Land Surveyor make oath and say that I was present at and did personally superintend the Survey represented by this plan and that the Survey and plan are correct. The said survey was completed on the 4th day of September 1968

Approved under the Land Registry Act this 26th day of September 1968

Owner - *Juni M. Franklin*

J. D. Robertson
Approving Officer - Engineer
Maple Ridge Municipality

Witness - *W. J. Barrows*

J. M. C. Wade
B. C. L. S.

Owner - *J. M. Franklin*

Legend
 ● oip - old iron post found
 ● oap - old aluminum post found
 ○ op - old post found
 ● ip - iron post set
 Bearings are astronomic and are derived derived from plan 17790

Sworn before me this 12th day of September 1968
[Signature]
 A Notary Public in and for the Province of British Columbia

Witness - *G. S. Sanger*