

SUBDIVISION PLAN OF LOT 3 PLAN 5390
OF THE WEST 1/2 OF THE SOUTH EAST 1/4 OF
SECTION 22 TOWNSHIP 12
NEW WESTMINSTER DISTRICT

Scale: 1 inch = 200 feet

34765

Ref 124887E

Deposited in the Land Registry Office
at New Westminster, B.C.
this 11th day of Feb. 1969

Chapman
Registrar

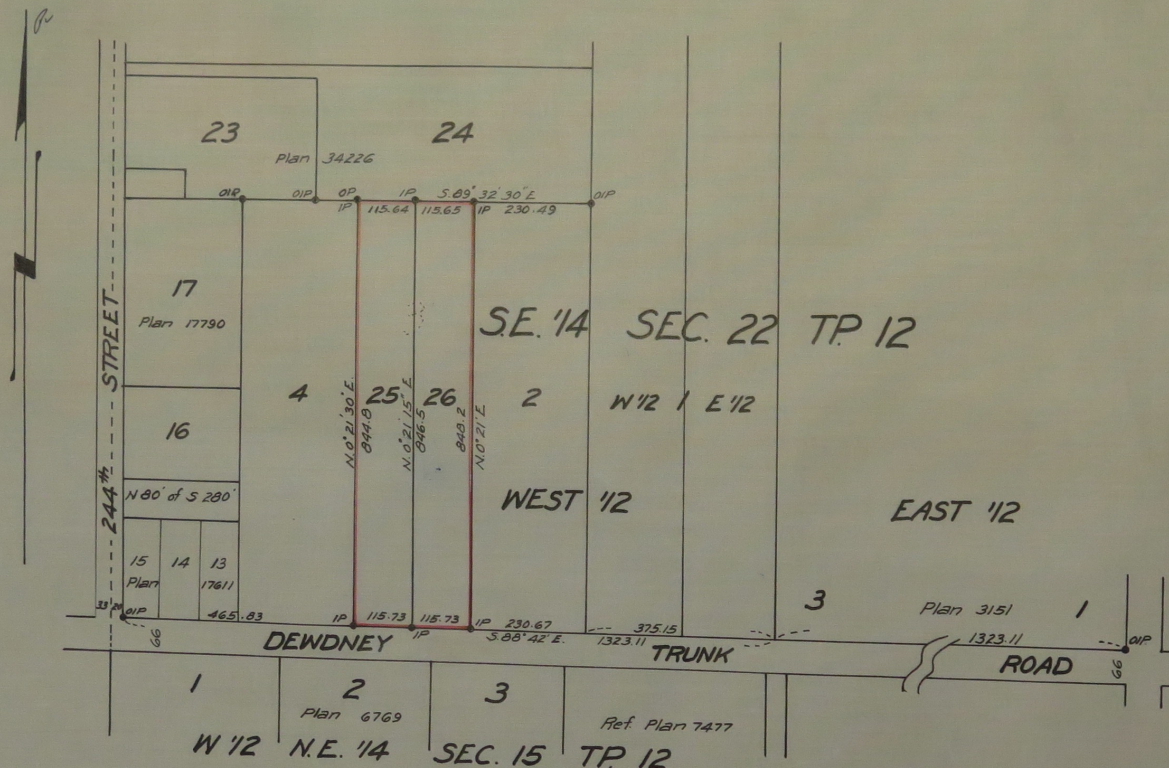

I, J.M.C. Wade of Haney, B.C. a British Columbia
Land Surveyor, make oath and say that I was
present at and did personally superintend the
survey represented by this plan and that the
survey and plan are correct. The said survey was
completed on the 10th day December 1968

J.M.C. Wade
Sworn before me
this 27th day of
December 1968
A Notary Public in and for the
Province of British Columbia

Legend
• OIP = Old iron post found
• IP = Iron post set
• OOP = Old post found
Bearings Astronomic and derived
from plan 34226

Owner *Clarence G. Lilley*
Witness *J. D. Robertson*

Approved under the Land Registry Act
this 31st day of January 1969

J. D. Robertson
Engineer for Maple Ridge
Approving Officer