

**SUBDIVISION PLAN OF LOT 47 OF THE WEST
HALF OF SECTION 20 TOWNSHIP 12 PLAN 1161
NEW WESTMINSTER DISTRICT**

35816

Ref. 665382^E

Deposited in the Land Registry Office
at New Westminster, B.C.
this 29th day of July 1969.

Scale 1 inch = 200 feet

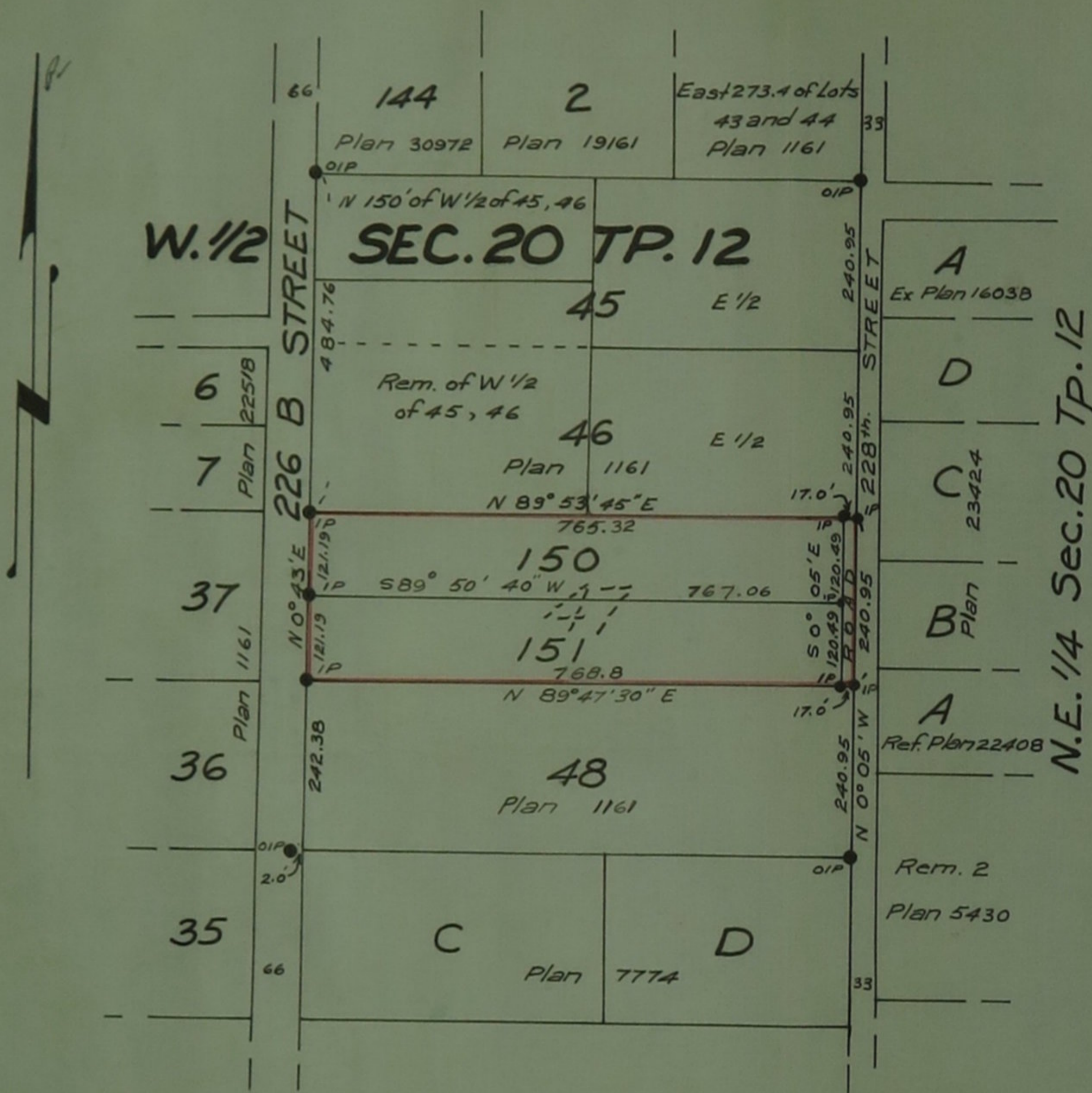

W. J. McKay
Deputy Registrar

I, J.M.C. Wade of Haney B.C., a British Columbia
Land Surveyor make oath and say that I was
present at and did personally superintend the
survey represented by this plan and that the
survey and plan are correct. The said survey
was completed on the 16th day of June 1969

J.M.C. Wade
J.M.C. Wade, B.C.L.S.

Sworn before me
this 26th day of
June 1969

J. Stroud
A Notary Public in and for the
Province of British Columbia

Owner - *A. B. Adams*

Witness - *Seneca MacLean*

Mortgagee
Owner - *Ethel Rose Robinson*

Witness - *[Signature]*

Legend

- OIP - old iron post found
- IP - iron post set

Bearings are astronomic and
are derived from Plan 19161

Approved under the Land Registry Act
this 7th day of July 1969

J. D. Robertson
Engineer - Approving Officer
Maple Ridge Municipality

J.M.C. Wade and Associates
B.C. Land Surveyors.
Mission City and Haney, B.C.