

**SUBDIVISION PLAN OF PART OF LOT 53 OF THE WEST
1/2 OF SECTION 20 TOWNSHIP 12 PLAN 1161
NEW WESTMINSTER DISTRICT**

Scale 1 inch = 100 feet

36353

Ref 601705E
Deposited in the Land Registry Office
at New Westminster B.C. this 21st
day of October 19 69

[Signature]
Registrar

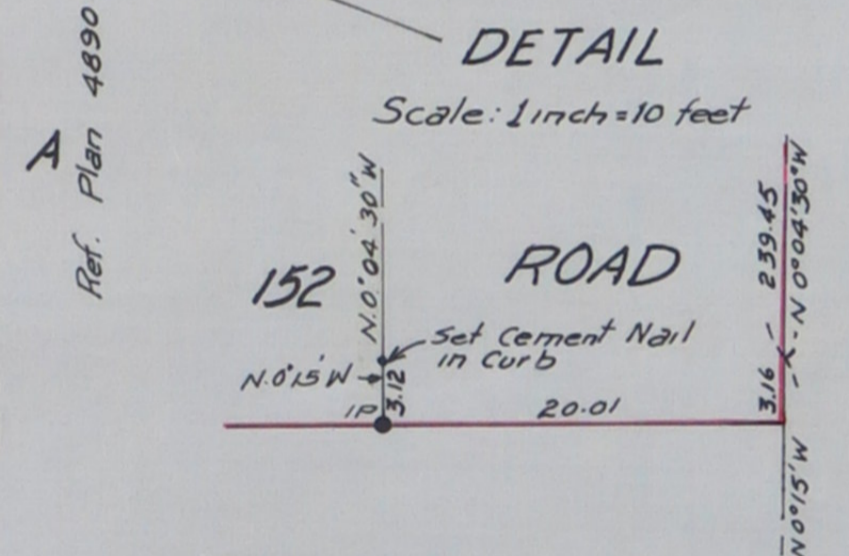
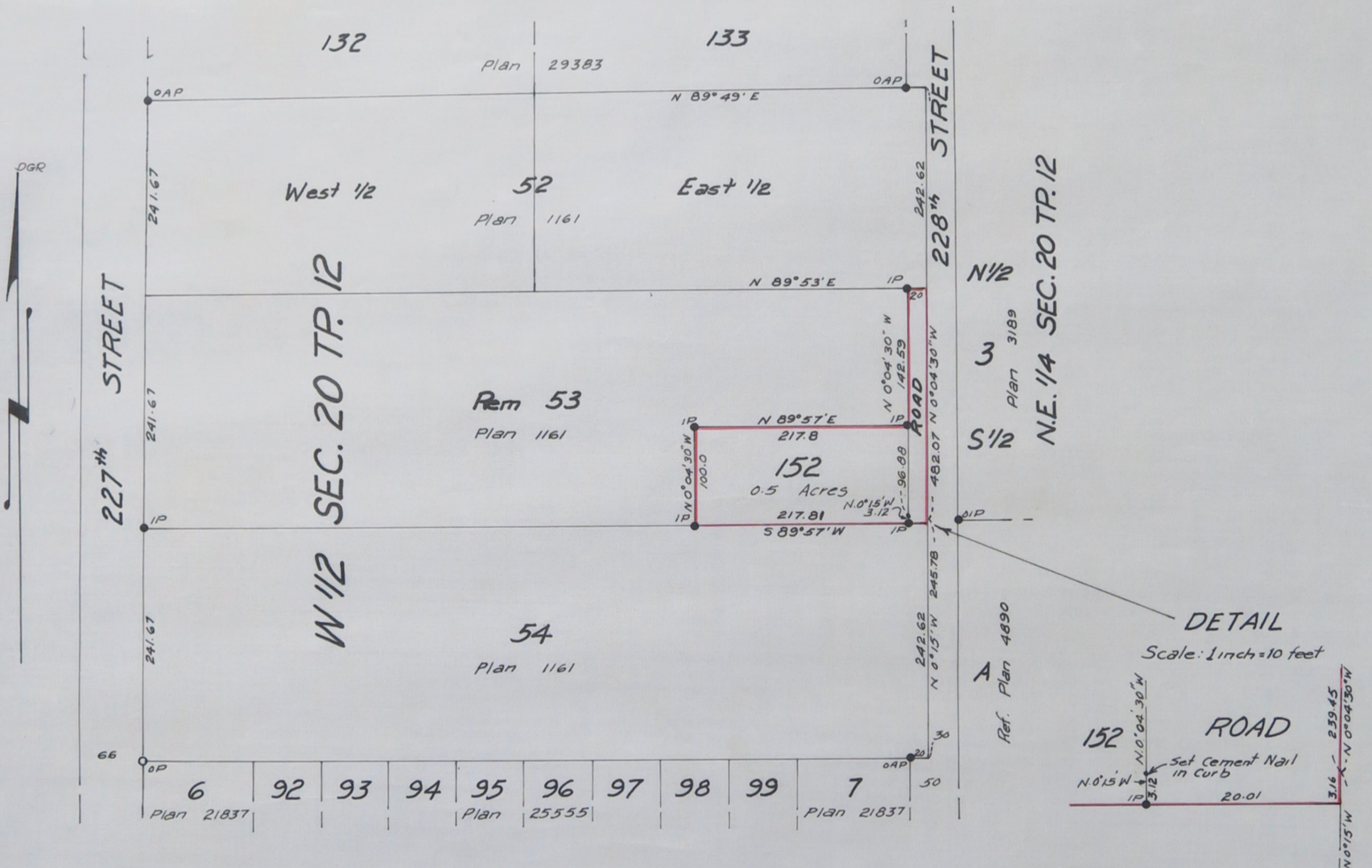

I, J.M.C. Wade of Haney, B.C. a British Columbia Land Surveyor make oath and say that I was present at and did personally superintend the survey represented by this plan and that the survey and plan are correct. The said survey was completed on the 29th day of September 1969

[Signature]
J.M.C. Wade, B.C.L.S.

Sworn before me }
this 6th day of }
October 1969 }
A Notary Public and for the
Province of British Columbia

Approved under the Land Registry Act
this 16th day of October 1969

[Signature]
Engineer - Approving Officer
Maple Ridge Municipality

This plan lies within the Dewdney-Alouette
Regional District

Owner - *[Signature]*

Witness - *[Signature]*

Owner - *[Signature]*

Witness - *[Signature]*

- Legend -
- OAP - old Aluminum post found
 - OIP - old iron post found
 - OWP - old wood post found
 - IP - iron post set

Bearings are astronomic and are derived
from Plan 21837.

J.M.C. Wade and Associates
B.C. Land Surveyors
Mission City and Haney, B.C.