

SUBDIVISION PLAN OF LOT 4,
OF THE WEST HALF OF THE
SOUTH EAST QUARTER OF
SECTION 22, TOWNSHIP 12
NEW WESTMINSTER DISTRICT
PLAN 5390.

3676A

Re/263371 & 484675
 DEPOSITED IN THE LAND REGISTRY
 OFFICE AT NEW WESTMINSTER
 B.C. THIS 8 DAY OF JAN 1970

[Signature]
 REGISTRAR

APPROVED UNDER THE LAND
 REGISTRY ACT THIS 15TH DAY
 OF December 1969.

[Signature]
 APPROVING OFFICER
 MUNICIPALITY OF MAPLE RIDGE

SCALE ~ 1 inch = 200 feet

THIS PLAN LIES WITHIN
THE DEWDNEY BLOUETTE
REGIONAL DISTRICT.

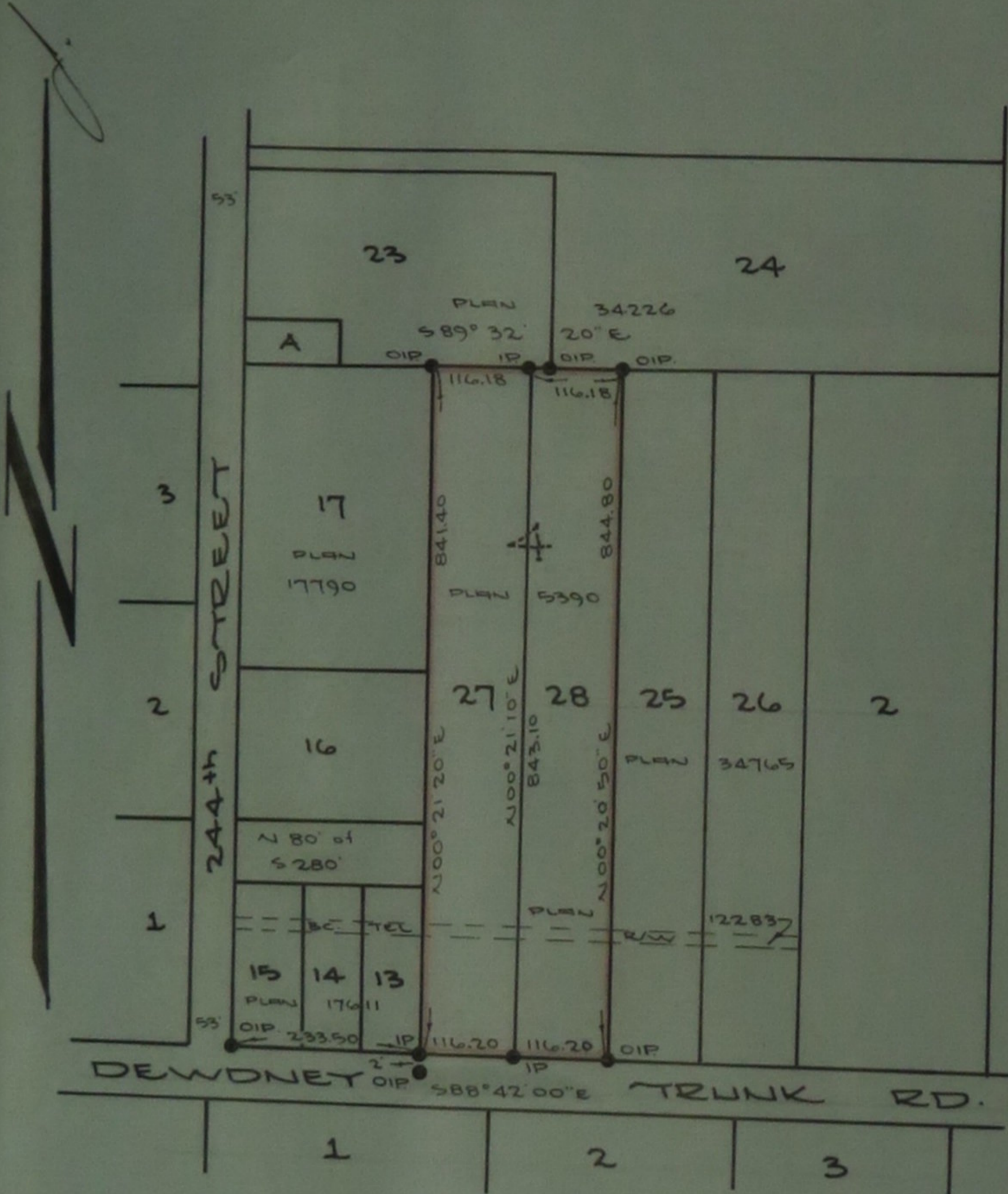

OWNER *[Signature]*
 WITNESS *[Signature]*
 OWNER *[Signature]*
 WITNESS *[Signature]*
 OWNER *[Signature]*
 WITNESS *[Signature]*

OWNER _____
 WITNESS _____
 OWNER _____
 WITNESS _____

LEGEND:
 ● OIP... INDICATES OLD IRON POST FOUND
 ● IP... INDICATES IRON POST SET

BEARINGS ARE ASTRONOMIC,
DERIVED FROM PLAN 34765

V.C. GOUDAL & ASSOCIATES
 BRITISH COLUMBIA LAND SURVEYORS
 2859 SHAUGHNESSY STREET
 PORT COQUITLAM, B.C.

I, WALTER E. FEITH OF THE CITY OF PORT COQUITLAM, A
 BRITISH COLUMBIA LAND SURVEYOR, MAKE OATH AND
 SAY THAT I WAS PRESENT AT AND DID
 PERSONALLY SUPERINTEND THE SURVEY REPRESENTED
 BY THIS PLAN, AND THAT THE SURVEY AND PLAN
 ARE CORRECT. THE SAID SURVEY WAS COMPLETED
 ON THE 9th DAY OF December 1969.

[Signature] B.C.L.S.
 SWORN BEFORE ME THIS 12 DAY OF December 1969
[Signature]
 A COMMISSIONER FOR THE TAKING OF OATHS IN
 THE PROVINCE OF BRITISH COLUMBIA.