

Subdivision Plan of Lot 1 Block G of
the West 1/2 of Sec. 20 Tp. 12 Plan 18957
and
Part of Block G of the West 1/2 of
Sec. 20 Tp. 12 Plan 16898
N.W.D.

PLAN 38983

Ref. 374501E & 412953E
Deposited in the Land Registry Office
at New Westminster, B.C.
this 13th day of April 1971

W. H. H. H.
Registrar

THE ROYAL TRUST COMPANY

W. H. H. H.
DEPT. REGISTRAR - VANCOUVER BRANCH
J. H. H.
TRUST OFFICER - VANCOUVER BRANCH

Scale 1 inch = 100 feet

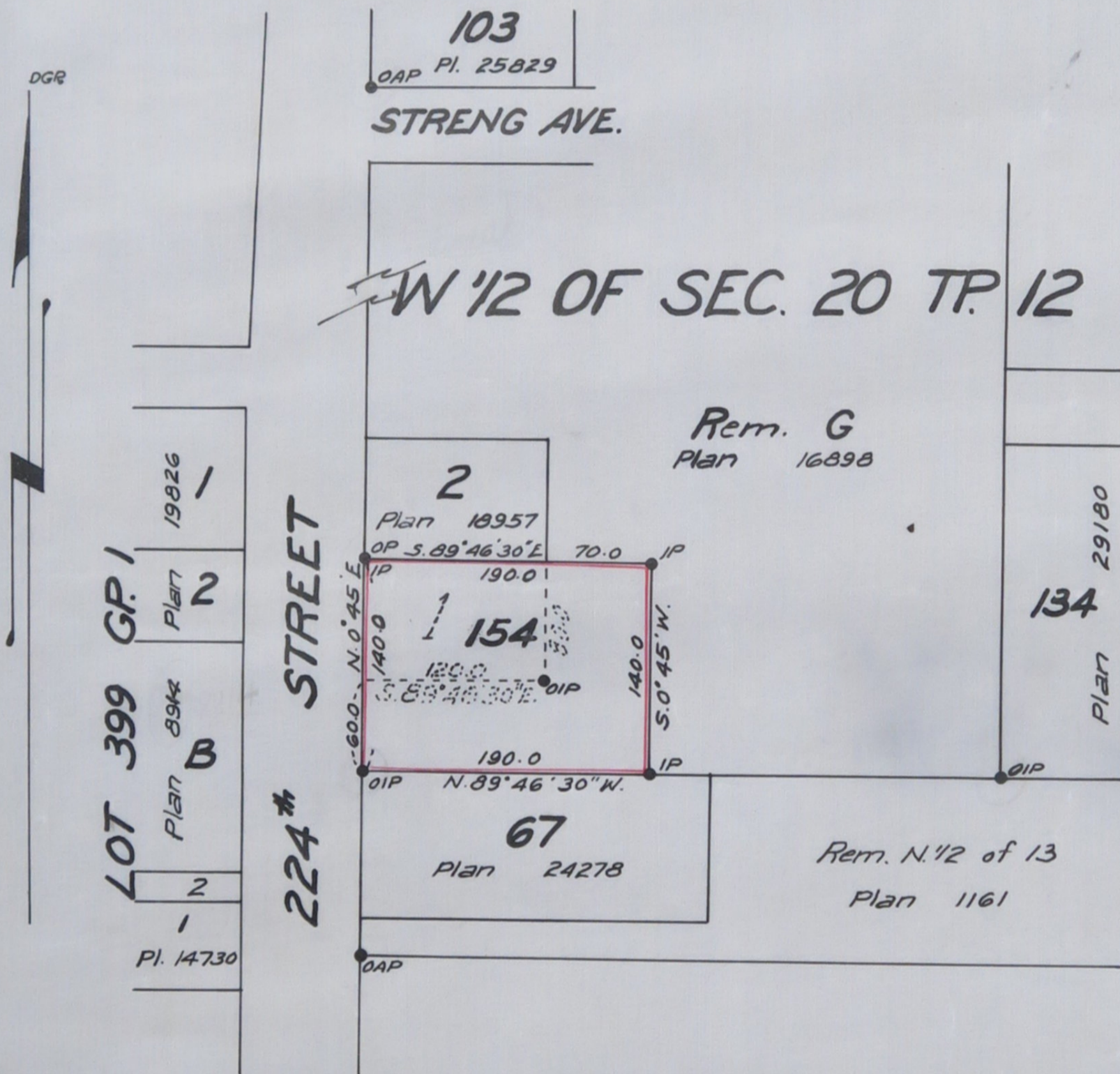

Owner *Harold Raymond Wade*
Witness *W. R. Dunlop*
Owner *Harold James Wade*
Witness *W. R. Dunlop*

Owner *Carl ...*
Witness *W. R. Dunlop*
Owner *Esther E. Blakey*
Witness *W. R. Dunlop*

- Legend
- OIP = Old iron post found
 - OAP = Old Aluminum post found
 - IP = Iron post set
 - OP = Old wood post found
- Bearings are astronomic and derived from Plan 18957

Approved under the Land Registry Act
this 25th day of February 1971

J. D. Robertson
Approving Officer Engineer
Maple Ridge Municipality

J.M.C. Wade and Associates
B.C. Land Surveyors
Mission City & Maple Ridge B.C.

This plan lies within the Dewdney
Alouette Regional District

I, J.M.C. Wade, of Maple Ridge, B.C. a British Columbia
Land Surveyor, make oath and say that I was
present at and did personally superintend the
survey represented by this plan and that the
survey and plan are correct. The said survey
was completed on the 15th day of December
1970

J.M.C. Wade
B. C. L. S.
Sworn before me
this 22nd day of
December 1970
J. H. H.
A Notary Public in and for the
Province of British Columbia