

SUBDIVISION PLAN OF LOT 54
OF THE WEST 1/2 OF SEC. 20 TP. 12
PLAN 1161 NEW WESTMINSTER DISTRICT

PLAN 39343

Ref. T15676E
Deposited in the Land Registry Office
at New Westminster, B.C.
this 9th day of June 1971

J. Bell
Registrar

Scale: 1 inch = 60 feet

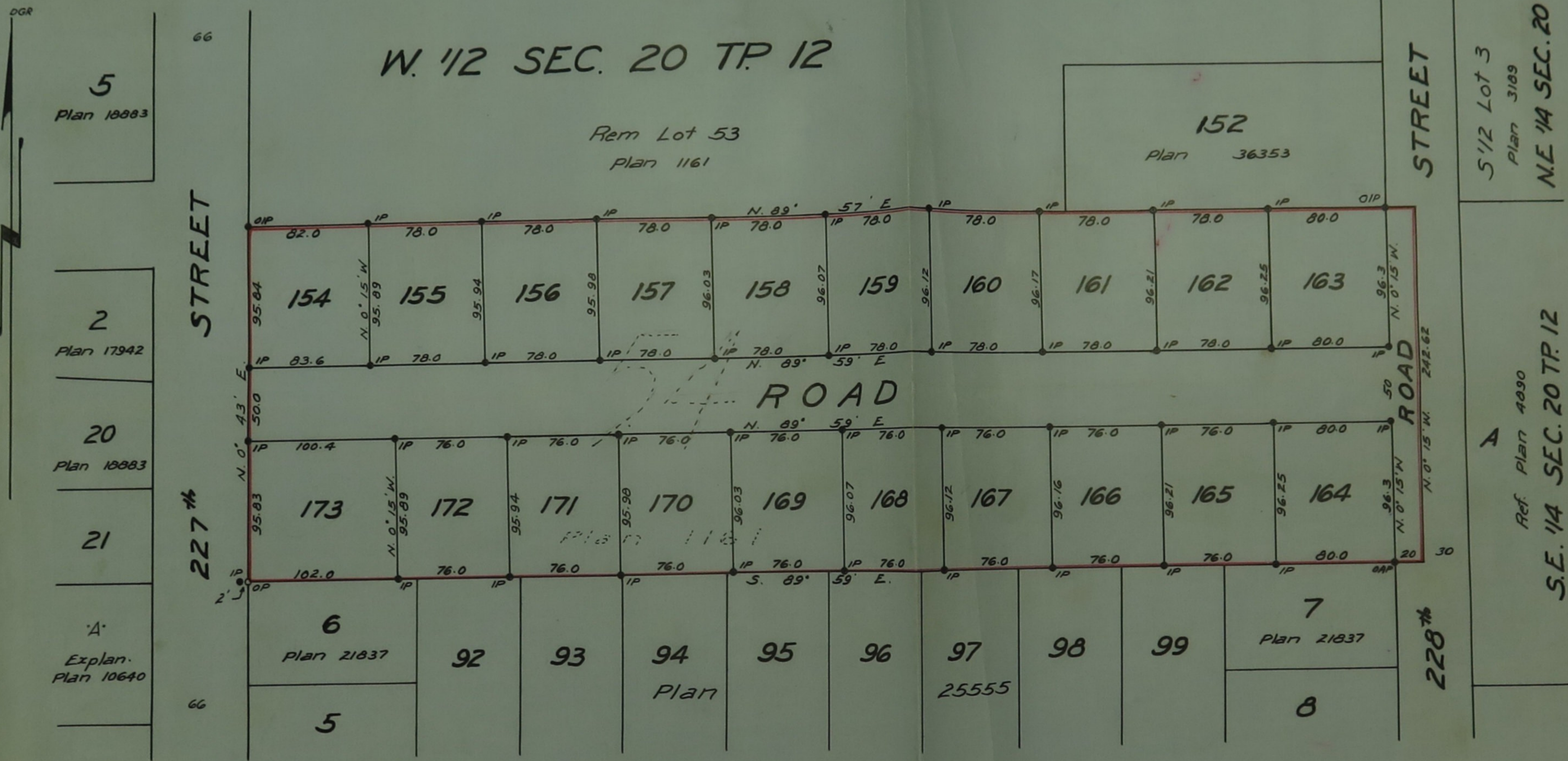

5
Plan 10883

2
Plan 17942

20
Plan 10883

21

4
Explan.
Plan 10640

6
plan 21837

7
Plan 21837

25555

Legend

- OIP = Old iron post found
 - OAP = Old Aluminum post found
 - IP = Iron post set
 - OP = Old Cedar post found
- Bearings are astronomic and derived from Plan 21837

J.M.C. Wade and Associates
B.C. Land Surveyors
Mission City & Maple Ridge B.C.

OWNER- *[Signature]*
Witness- *[Signature]*
OWNER- *[Signature]*
Witness- *[Signature]*

Approved under the Land Registry Act
this 21st day of May 1971

J.D. Robertson
Approving Officer - Engineer
Maple Ridge Municipality

This plan lies within the Dewdney
Nowelle Regional District

I, J.M.C. Wade, of Maple Ridge, B.C. a British Columbia
Land Surveyor, make oath and say that I was
present at and did personally superintend the
survey represented by this plan and that the
survey and plan are correct. The said survey
was completed on the 16th day of February
1971

J.M.C. Wade
B.C.L.S.
Sworn before me
this 12th day of February 1971
A Notary Public in and for the
Province of British Columbia

5 1/2 Lot 3
Plan 3189
N.E. 1/4 SEC. 20

A
Ref. Plan 4890
S.E. 1/4 SEC. 20 TP. 12