

SUBDIVISION PLAN OF LOTS 128
AND 129 OF THE WEST 1/2 OF SEC. 20
TP. 12 PLAN 28939 N.W.D.

PLAN 39649

716631E
582199E

Deposited in the Land Registry
Office at New Westminster, B.C.
this 26 day of July 19 71

D. Bellwood
Registrar

R

Scale: 1 inch = 60 feet

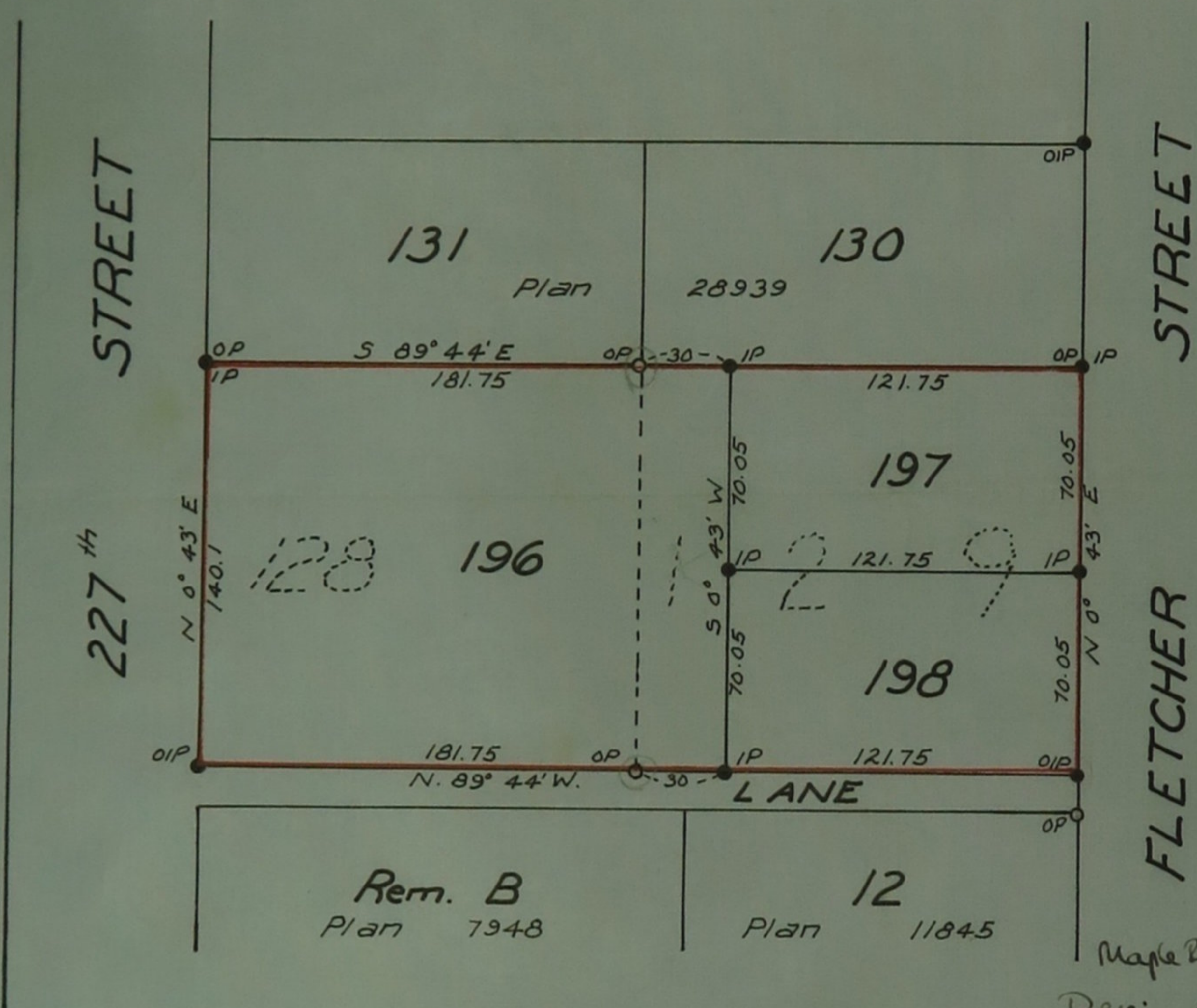

4
14.396
A. Grant
L. Grant
(purchasers)
5
Phil Nelson
(Registered owner)
Alan Thompson
Witness as to all of
the above signatures

6
Plan
Maple Ridge Community Credit Union

Per: *B. Elliott* Mgr.
Ray J. Tweedie Pres.
(mortgages)

Bearings are astronomic and
derived from Plan 28939

Legend

- OIP - old iron post found
- OP - old wood post found
- IP - iron post set

Approved under the Land Registry
Act this 7th day of June
19 71

A. D. Robertson
Approving Officer - Engineer
Maple Ridge Municipality

This plan lies within the Dowdney
Alouette Regional District.

J.M.C. Wade and Associates
B.C. Land Surveyors
Maple Ridge and Mission City, B.C.

Owner - *Urban L. Faucher*

Witness - *Stanley Wade*

Owner - *Colleen E. Faucher*

Witness - *Stanley Wade*

Owner - *Urban L. Faucher*

Witness - *Stanley*

Owner - *Colleen E. Faucher*

Witness - *Stanley Wade*

Owner - _____

Witness - _____

I, J.M.C. Wade, of Maple Ridge, B.C. a
British Columbia Land Surveyor, make oath
and say that I was present at and did
personally superintend the survey represented
by this plan and that the survey and plan
are correct. The said survey was
completed on the 3rd day of June
19 71

J.M.C. Wade
B. C. L. S.

Sworn before me
this 11 day of
June 19 71
[Signature]
A Notary Public in and
for the Province of
British Columbia