

**SUBDIVISION PLAN OF PORTION OF
LOT 64 OF THE WEST 112 OF SEC. 20
TOWNSHIP 12 PLAN 11200 N.W.D.**

431286^E
Deposited in the Land Registry Office
at New Westminster, B.C.
this 29 day of Sept. 1971.

McPherson
Registrar.

Scale 1 inch = 100 feet

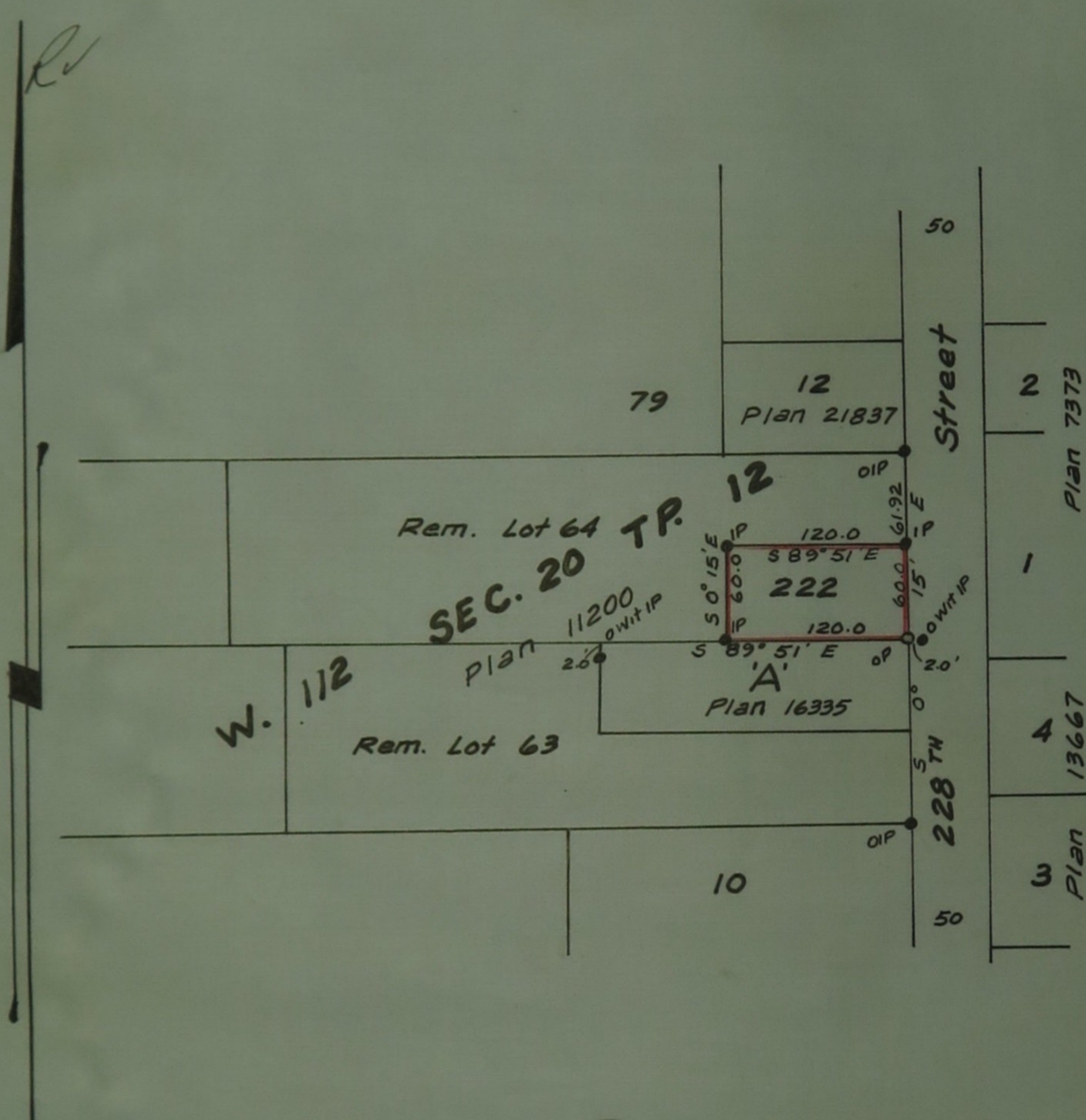

Owner - *H. Bayer*
Witness - *Francis Jones*
Owner - *Mrs E. Bayer*
Witness - *Francis Jones*

I, F.O. Speed of Maple Ridge, B.C. a British Columbia
Land Surveyor, make oath and say that I was
present at and did personally superintend the
survey represented by this plan and that the
survey and plan are correct. The said survey
was completed on the 15th day of September
1971.

Frank O. Speed
B.C.L.S.

Sworn before me } *Francis Jones*
this 27 day of }
September 1971. }
A Notary Public in and
for the Province of
British Columbia.

- Legend
- OIP - Iron Pin found
 - IP - Iron Pin set
 - Wit - Witnessing corner as indicated
 - OP - Old wood post found
- Bearings are astronomic and are derived from Plan 11200

Approved under the Land Registry Act
this 27th day of September 1971.

A. D. Robertson
Approving Officer - Engineer
Maple Ridge Municipality

This plan lies within the Dewdney
Alouette Regional District