

**SUBDIVISION PLAN OF LOT 22
OF LOT 29 OF THE WEST 1/2 OF
SEC. 20 TP. 12 PLAN 19358 N.W.D.**

PLAN 40438

719073E

Scale: 1 inch = 50 feet

Deposited in the Land Registry
Office at New Westminster, B.C.
this 25 day of Nov.
19 71

D. Bellwood

Registrar

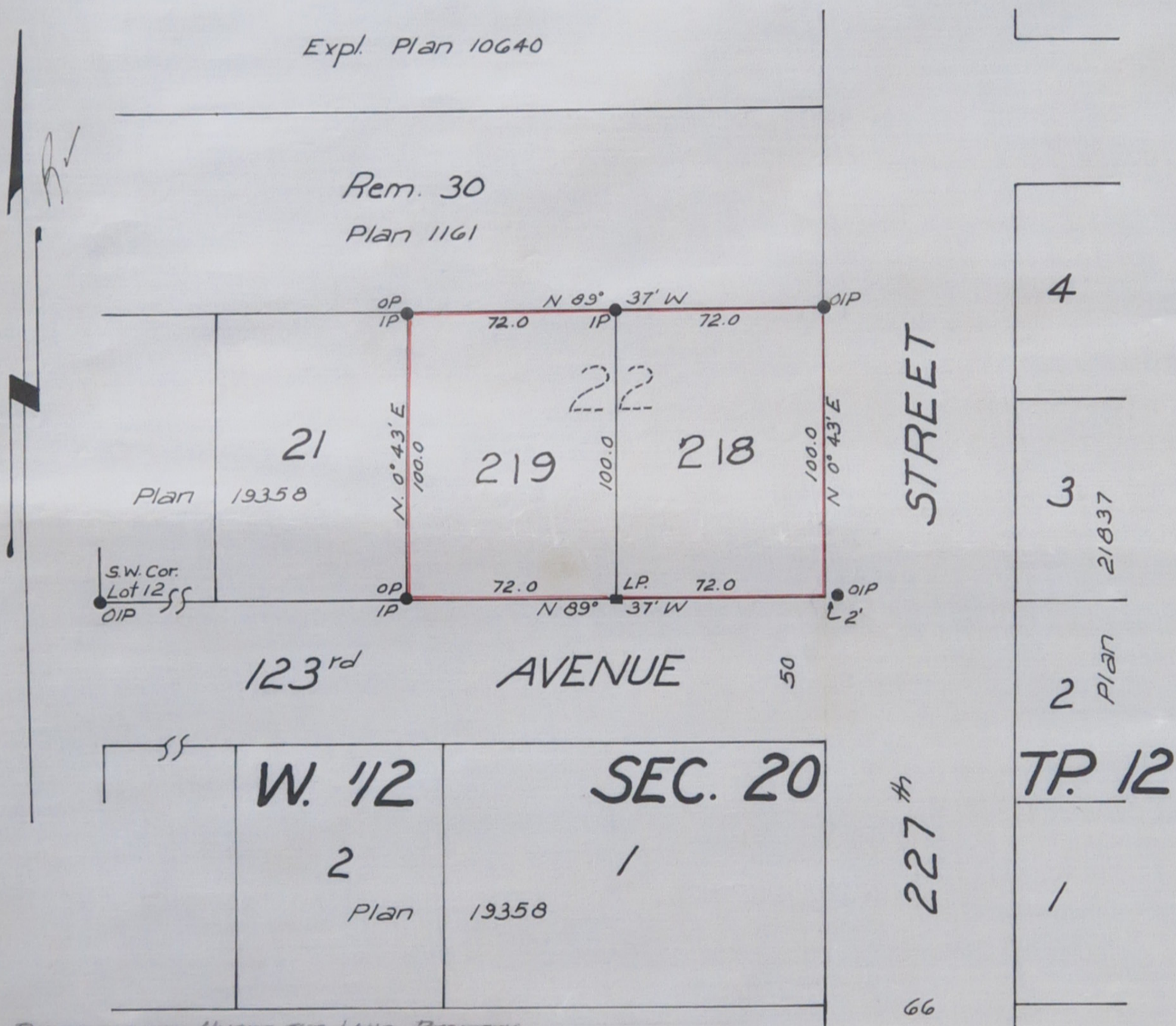

REAPPROVED UNDER THE LAND REGISTRY
ACT THIS 18th DAY OF November 1971

J. D. Robertson

APPROVING OFFICER - ENGINEER
MUNICIPALITY OF MAPLE RIDGE

Approved under the Land Registry
Act this 30th day of July
19 71

J. D. Robertson

Approving Officer - Engineer
Municipality of Maple Ridge

Owner - *Gordon W. Antle*

Witness - *Elaine mooneau*

Owner *Frances J. Antle*

Witness - *Elaine mooneau*

I, J.M.C. Wade of Maple Ridge, B.C. a British
Columbia Land Surveyor, make oath and say
that I was present at and did personally
superintend the survey represented by this plan,
and that the survey and plan are correct. The
said survey was completed on the 7th day of
July 19 71

J.M.C. Wade
B. C. L. S.

Sworn before me
this 20th day of
July 19 71

J. Macleod
A Notary Public in and for the
Province of British Columbia.

Legend

- OIP - old iron post found
- OP - old wood post found
- IP - iron post set
- LP - Lead plug

Bearings are astronomic
and derived from Plan 19358

This Plan lies within the
Dewdney Alouette Regional
District.

J.M.C. Wade and Associates
B.C. Land Surveyors
Mission & Maple Ridge, B.C.