

SUBDIVISION PLAN OF LOT 126 PLAN 29696  
 AND OF PART OF LOT E PLAN 11061  
 AND OF PART OF LOT A OF LOT 27 PLAN 7219  
 ALL OF THE WEST 1/2 OF SEC. 20 TP. 12 N.W.D.

PLAN 42134

Ref. H8441E  
 G88723E, G88724E

Deposited in the Land Registry Office  
 at New Westminster, B.C.  
 this 17th day of August 1972

*[Signature]*  
 Registrar

Scale: 1 inch = 60 feet

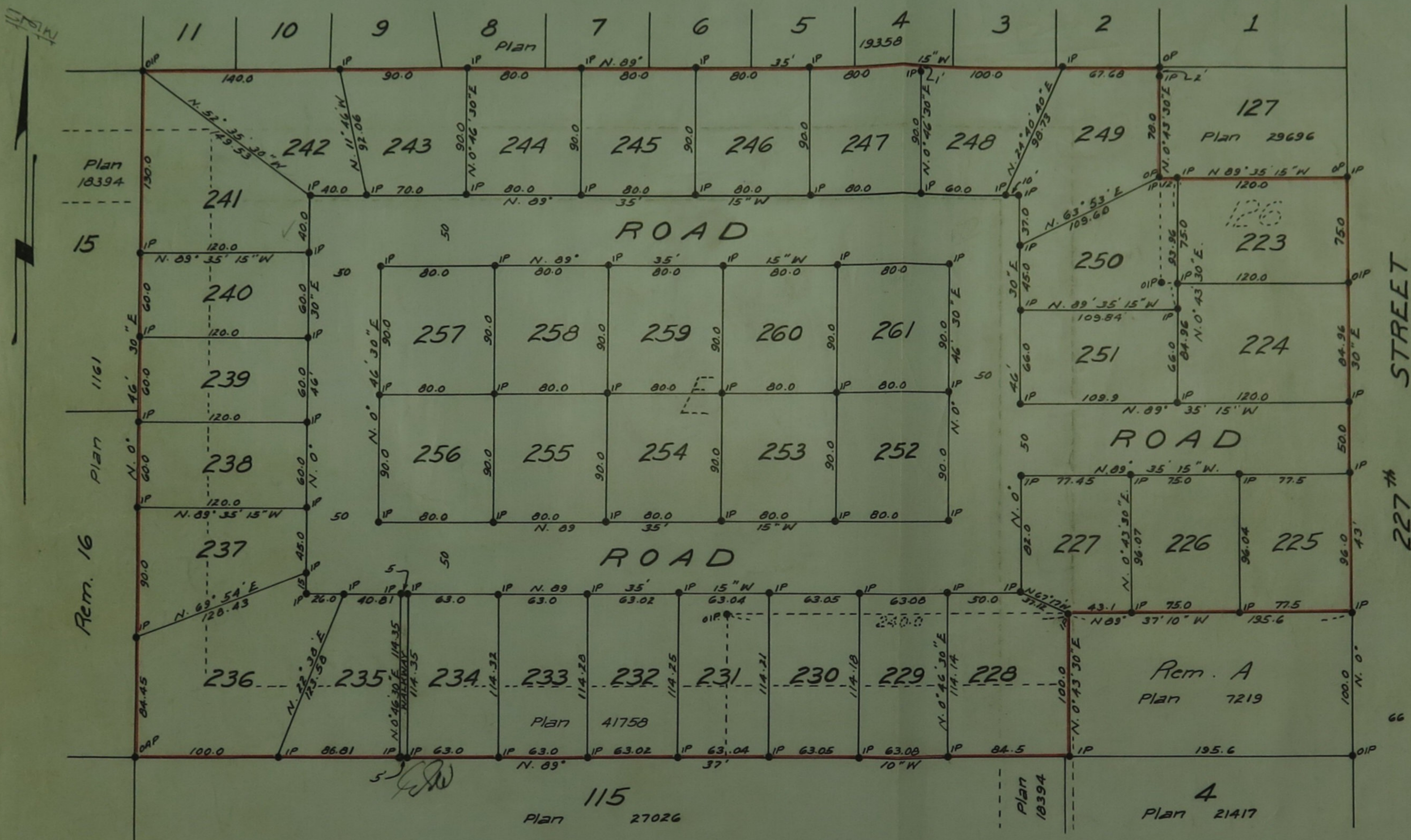

STREET  
 227<sup>th</sup>  
 66

Legend:

- OIP - Old iron post found
- OAP - Old aluminum post found
- IP - Iron post set
- OP - Old cedar post found
- P - Cedar post set

Bearings are astronomic and derived from plan 18394

Approved under the Land Registry Act  
 this 3<sup>rd</sup> day of August  
 1972

*[Signature]*  
 Approving Officer - Engineer  
 Maple Ridge Municipality

This plan lies within the Dewdney-Alouette  
 Regional District

J.M.C. Wade and Associates  
 B.C. Land Surveyors  
 Maple Ridge & Mission B.C.

Owner \_\_\_\_\_

Witness \_\_\_\_\_

Owner \_\_\_\_\_

Witness \_\_\_\_\_

C.M.E. Construction Ltd.

*[Signature]*  
 President

Approved as to dedication of Roads  
 British Columbia Hydro and  
 Power Authority

*[Signature]*  
 EXECUTIVE DIRECTOR  
*[Signature]*  
 SECRETARY

Montreal Trust Company

*[Signature]*  
 ASST. SECRETARY  
*[Signature]*  
 OFFICE CLERK

I, F.O. Speed, of Maple Ridge B.C., a British Columbia  
 Land Surveyor, make oath and say that I was  
 present at and did personally superintend the survey  
 represented by this plan and that the survey and  
 plan are correct. The said survey was completed  
 on the 18<sup>th</sup> day of January 1972

*[Signature]*  
 B. C. S.

Sworn before me  
 this 24<sup>th</sup> day of  
 January 1972  
*[Signature]*  
 A Notary Public in and for the  
 Province of British Columbia