

SUBDIVISION PLAN OF LOT 194  
OF THE WEST HALF OF  
SECTION 20 TOWNSHIP 12  
PLAN 39421 N.W.D.

PLAN 43205  
REF. 725735<sup>E</sup>

Scale : 1 inch = 50 feet

Deposited in the Land Registry Office  
at New Westminster B.C. this  
29 day of JAN 1973

*W. J. [Signature]*  
Deputy Registrar

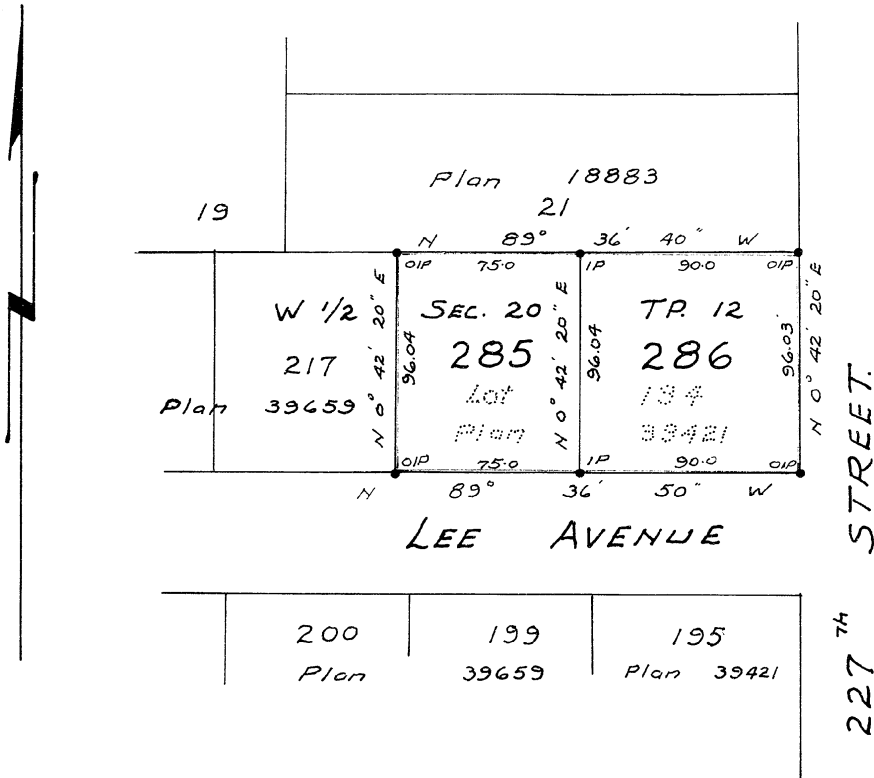

Maple Ridge Community  
Credit Union  
Eut. 4<sup>th</sup> and Sec  
B. Elliott Mgr.

Legend

- OIP - Old iron post found
- I.P. - Iron post set

Bearings are astronomic &  
derived from plan 39421

This plan lies within the  
Dewdney Alouette  
Regional District

J.M.C. Wade & Associates  
B.C. Land Surveyors  
Maple Ridge & Mission B.C.

Owner Herment. [Signature]

Witness [Signature]

Owner Pearl A. [Signature]

Witness [Signature]

Approved under the Land Registry Act  
this 17 day of JANUARY 1973

[Signature]  
Approving Officer -  
Maple Ridge Municipality

I, F.O. Speed of Maple Ridge B.C., a British  
Columbia Land Surveyor, make oath and say  
that I was present at and did personally  
superintend the survey represented by this plan  
and that the survey and plan are correct.  
The said survey was completed on the  
19<sup>th</sup> day of December 1972

Frank O Speed  
B. C. L. S.

Sworn before me this 20<sup>th</sup> day of  
December 1972

[Signature]  
A Notary Public in and for the  
Province of British Columbia