

SUBDIVISION PLAN OF THE  
EAST 273.4 FEET OF LOTS 43 AND 44  
OF THE WEST HALF OF SEC. 20 TP. 12  
PLAN 1161 N. W. D.

PLAN 44556  
REF. J35731<sup>E</sup>  
J35732<sup>E</sup>

Scale :- 1 inch = 100 feet.

Deposited in the Land Registry Office  
at New Westminster B.C. this  
20 day of Aug. 1973

*S. B. Dickson*  
Deputy Registrar

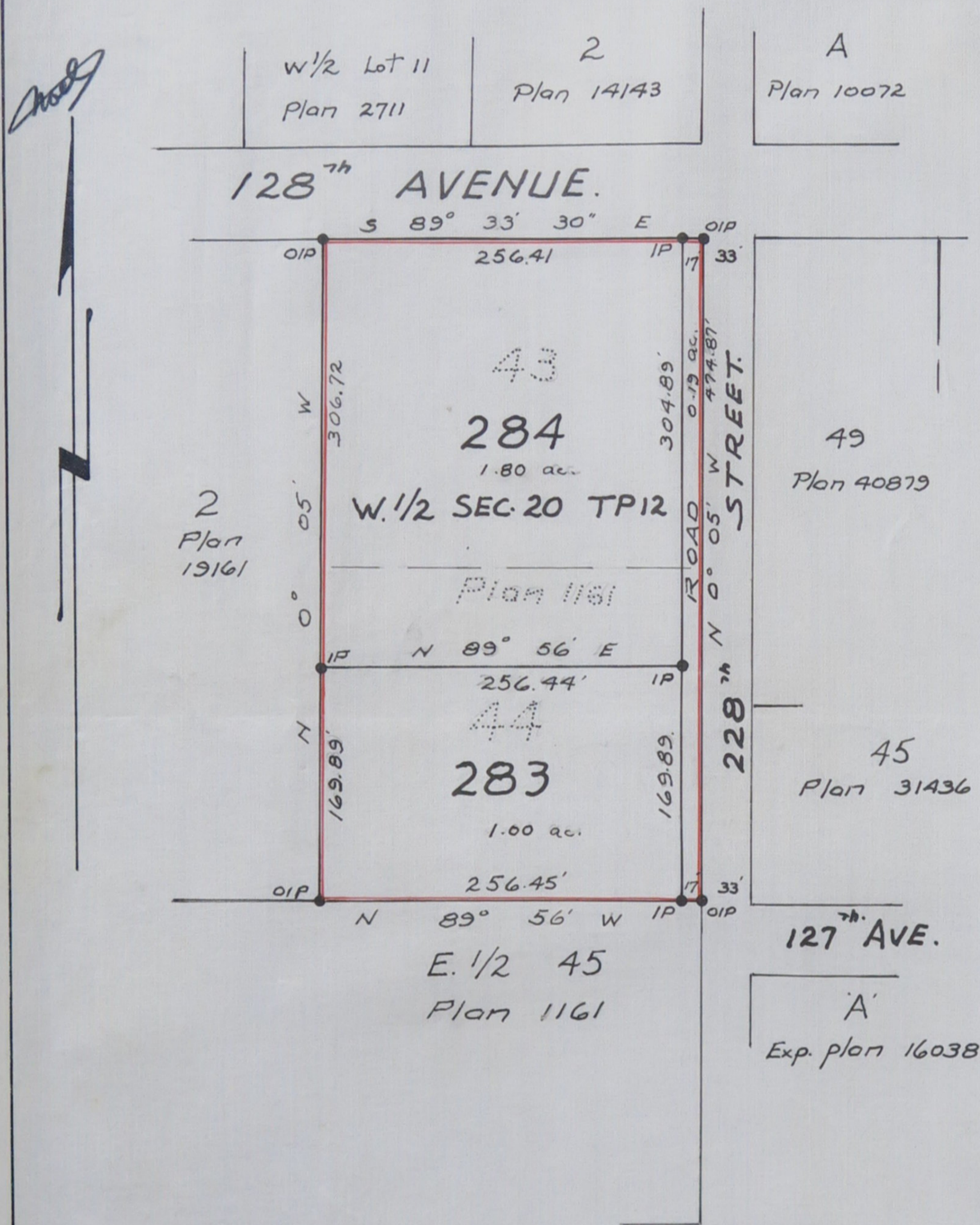

Legend

- OIP - Old iron post found
- IP - Iron post set

Bearings are astronomic & derived from plan 19161

This plan lies within the Dewdney Alouette Regional District

J.M.C. Wade & Associates  
B.C. Land Surveyors  
Maple Ridge & Mission B.C.

File H-459

Owner M Botham

Witness James K Smith

Owner J. H. Davison

Witness James K Smith

Approved under the Land Registry Act  
this 1ST day of August 1973

Lyell Armstrong  
Approving Officer -  
Maple Ridge Municipality

I, F.O. Speed of Maple Ridge B.C., a British Columbia Land Surveyor, make oath and say that I was present at and did personally Superintend the survey represented by this plan and that the survey and plan are correct. The said survey was completed on the 20<sup>th</sup> day of December 1972

Frank O Speed  
B. C. L. S.

Sworn before me this 22<sup>nd</sup> day of December 1972

J. K. Macdonald

A Notary Public in and for the Province of British Columbia