

SUBDIVISION PLAN OF LOTS 2 AND 3  
OF BLOCK 21 OF THE WEST HALF  
OF SEC 20 TP 12 PLAN 8081  
N.W.D.

PLAN 44882

Ref. J 121194E  
J 121176E

Scale: 1 inch = 60 feet

Deposited in the Land Registry Office  
at New Westminster B.C. this  
11th day of Oct. 1973

W. Carlow  
Registrar

I, hereby certify that the Lands within  
this plan were not zoned for agricultural  
or farm use under a by-law subsisting  
immediately prior to the 21st. of December 1972,  
of a municipality or regional district.

Wuell Demstrey  
Approving Officer.  
Sept. 25th, 1973  
Date.

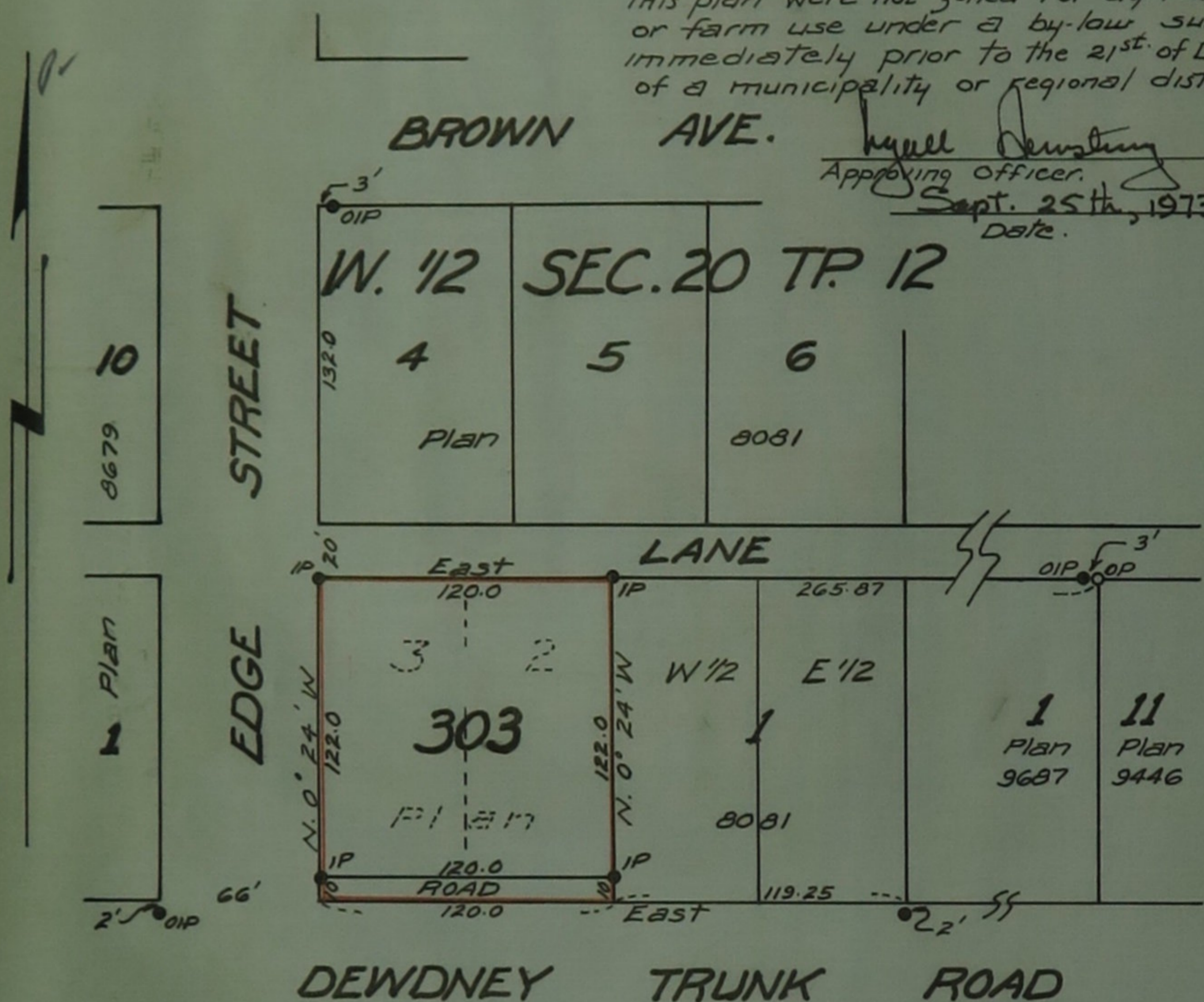

D.L. 401 GP 1

First National Mortgage Co. Ltd.

per Peter J. Frank

Legend

- oOP - Old cedar post found
- O.I.P. - Old iron post found
- I.P. - Iron post set

Bearings are astronomic & derived from plan 8081

This plan lies within the Dewdney Alouette Regional District

Owner Rick Schmidt  
Witness \_\_\_\_\_  
Owner \_\_\_\_\_  
Witness \_\_\_\_\_

Approved under the Land Registry Act  
this 25th day of September 1973

Wuell Demstrey  
Approving Officer -  
Maple Ridge Municipality

I, F.O. Speed of Maple Ridge B.C., a British Columbia Land Surveyor, make oath and say that I was present at and did personally Superintend the survey represented by this plan and that the survey and plan are correct. The said survey was completed on the 13th day of September 1973

Frank O Speed  
B. C. L. S.

Sworn before me this 14th day of September 1973

A.R. Hobie  
A Notary Public in and for the Province of British Columbia

J.M.C. Wade & Associates  
B.C. Land Surveyors  
Maple Ridge & Mission B.C.

File H-568