

**SUBDIVISION PLAN OF LOT 124  
OF THE WEST '12 OF SEC. 20 TP. 12  
PLAN 28497 N. W. D.**

Scale: 1 inch = 100 feet

SW 1/4

I hereby certify that the Lands within this plan were not zoned for agricultural or farm use under a by-law subsisting immediately prior to the 21st of December 1972 of a Municipality or Regional District

Myall Dewdney  
Approving Officer  
Date MARCH 12, 1974

**PLAN 45792**  
REF. K4413E

Deposited in the Land Registry Office at New Westminster B.C. this 15 day of MAR. 1974

S. H. Lamb  
Registrar

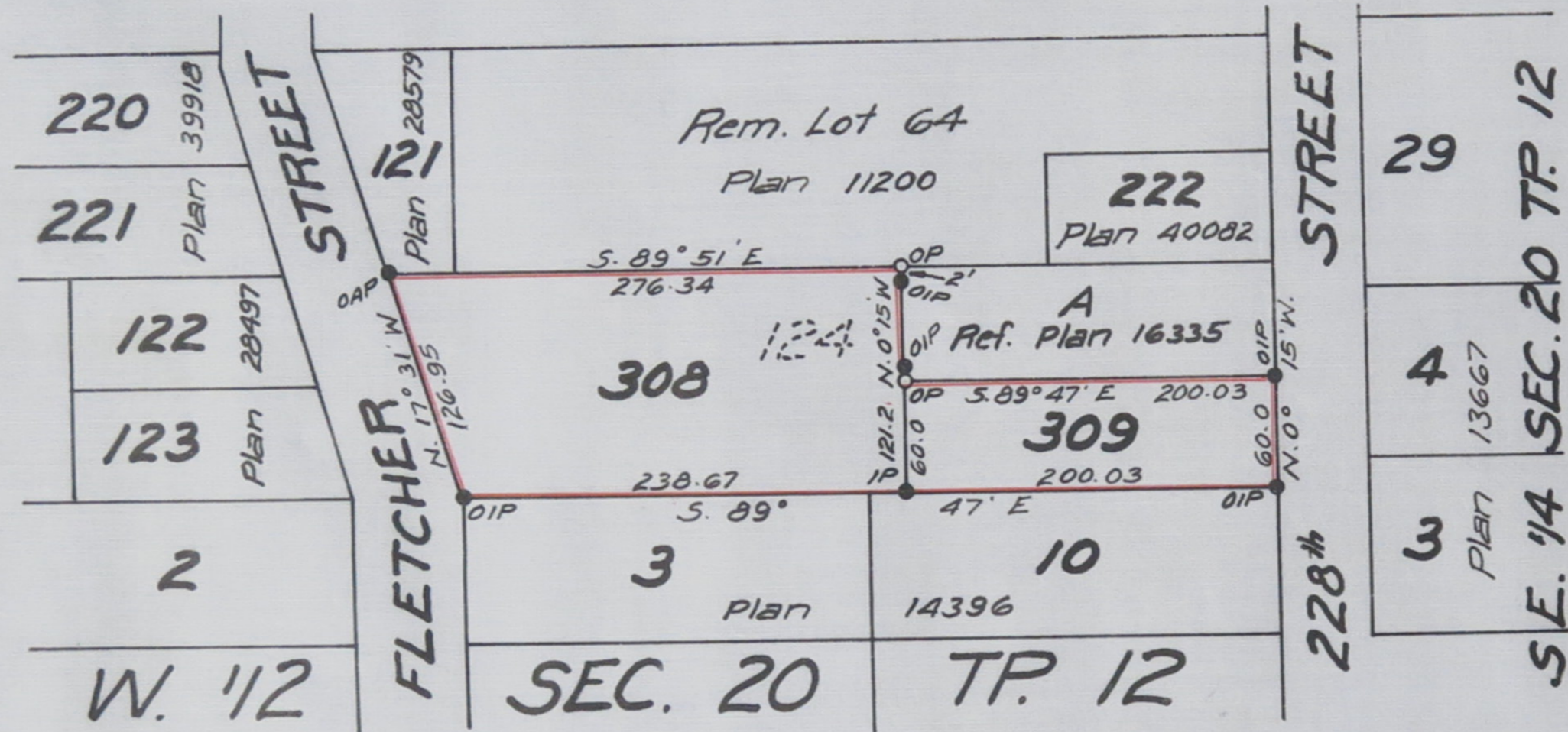

**Legend:**

- OP - Old wood past found
- OAP - Old Aluminum past found
- OIP - Old iron past found
- IP - Iron past set

Bearings are astronomic & derived from plan 28497

J.M.C. Wade & Associates  
B.C. Land Surveyors  
Maple Ridge & Mission B.C.

This plan lies within the  
Dewdney Alouette  
Regional District

Approved under the Land Registry Act  
this 12th day of MARCH 1974

Myall Dewdney  
Approving Officer - Engineer  
Maple Ridge Municipality

owner William A. C. Leitch  
Witness Alan C. Shaw

I, F.O. Speed, of Maple Ridge B.C., a British Columbia Land Surveyor, make oath and say that I was present at and did personally superintend the survey represented by this plan and that the survey and plan are correct. The said survey was completed on the 6th day of March 1974

Frank O Speed  
B. C. L. S.

Sworn before me this 11 day of March 1974

[Signature]  
A Notary Public in and for the  
Province of British Columbia