

SUBDIVISION PLAN OF PART OF LOT 115 PLAN 27026
AND OF LOT 18 PLAN 1161 (Except Part on Plan 27026)
ALL OF THE WEST HALF OF SECTION 20 TOWNSHIP 12

PLAN 46852
 Ref. 540027E
 K22554E

Deposited in the Land Registry Office
 at New Westminster B.C. this
 23rd day of Aug. 1974.

[Signature]
 Registrar

Scale :- 1 inch = 100 feet

N.W.D.

I hereby certify that the Lands within
 this plan were not zoned for agricultural
 or farm use under a by-law subsisting
 immediately prior to the 21st of December
 1972 of a Municipality or Regional
 District

[Signature]
 Approving Officer
 Date May 13 74

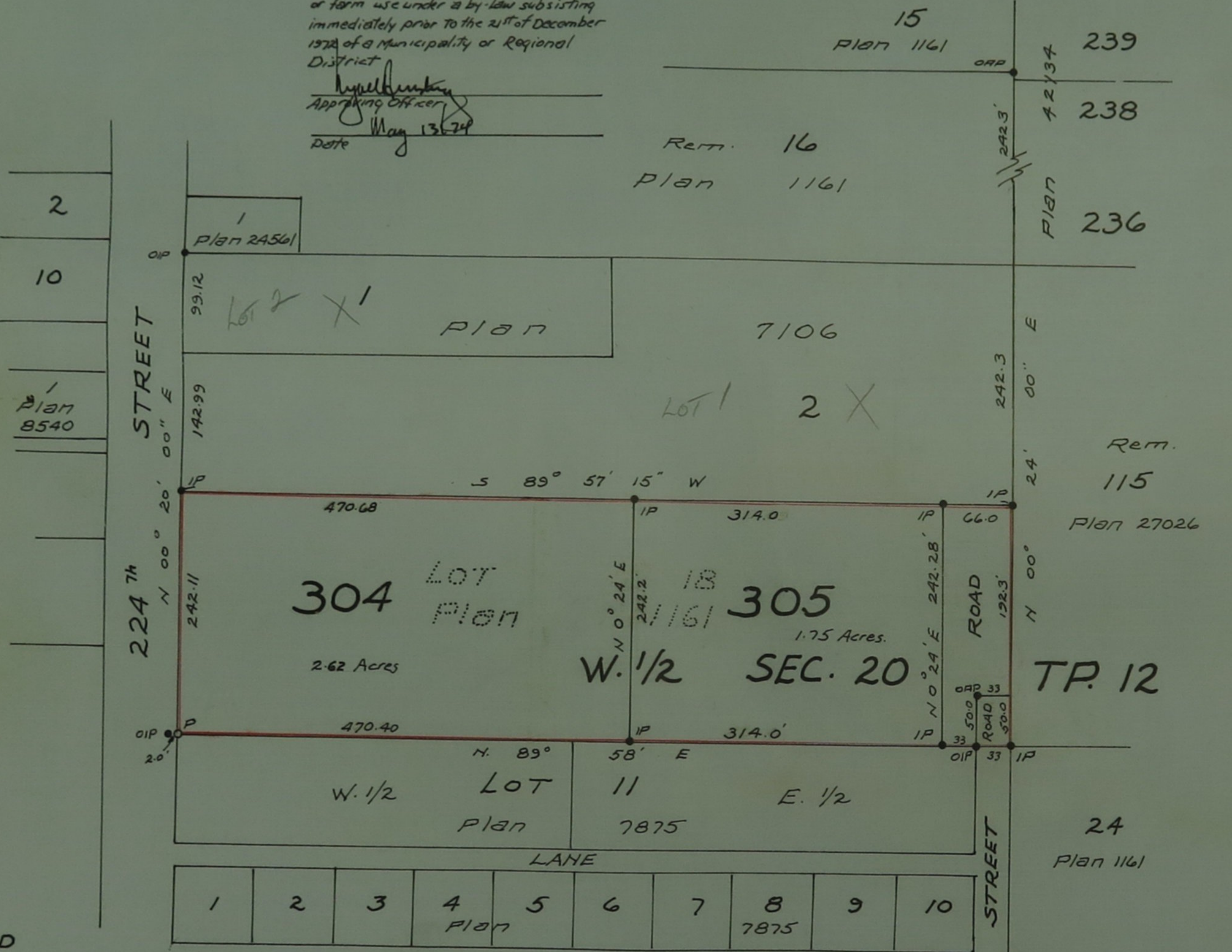

Approved as to dedication of Roads
 British Columbia Hydro and
 Power Authority

[Signature]
[Signature]

MONTREAL TRUST COMPANY

[Signature]
 1557 SEABTH
 107H 516 N.W. 40 OFFICER

LEGEND

- P - Wood post set.
- OAP - old Aluminium post found
- OIP - old iron post found
- IP - Iron post set

Bearings are astronomic &
 derived from plan 7875

This plan lies within the
 Dewdney Aboultze
 Regional District

J.M.C. Wade & Associates
 B.C. Land Surveyors
 Maple Ridge & Mission B.C.

File: H-580

[Signature]
 Mayor - of the Corporation of the
 District of Maple Ridge

[Signature]
 Clerk - Administrator - of the Corporation
 of the District of Maple Ridge.

Board of School Trustees
 School District No 42 Maple Ridge

Chairman *[Signature]*
 Secretary *[Signature]*

Approved under the Land Registry Act
 this 11th day of April 1974

[Signature]
 Approving Officer -
 Maple Ridge Municipality

Reapproved under the Land Registry Act
 this 13th day of August 1974
[Signature]
 Approving Officer
 Maple Ridge Municipality.

I, F.O. Speed of Maple Ridge B.C. a British
 Columbia Land Surveyor, make oath and say
 that I was present at and did personally
 superintend the survey represented by this plan
 and that the survey and plan are correct.
 The said survey was completed on the
 23rd day of October 1973
 Amended this 3rd day of April 1974

[Signature]
 B. C. L. S.

Sworn before me this 24th day of
 October 1973

[Signature]

A Notary Public in and for the
 Province of British Columbia