

SUBDIVISION PLAN OF LOT 48
OF THE WEST 1/2 OF SEC. 20 TP. 12
PLAN 1161 N. W. D.

PLAN 47147
REF. K75339^E

Scale: 1 inch = 200 feet

Deposited in the Land Registry Office
at New Westminster B.C. this
18 day of Oct. 1974

E. H. [Signature]
Registrar

I hereby certify that the Lands within
this plan were not zoned for agricultural
or farm use under a by-law subsisting
immediately prior to the 21st of December
1972 of a Municipality or Regional
District

Approving Officer

Date

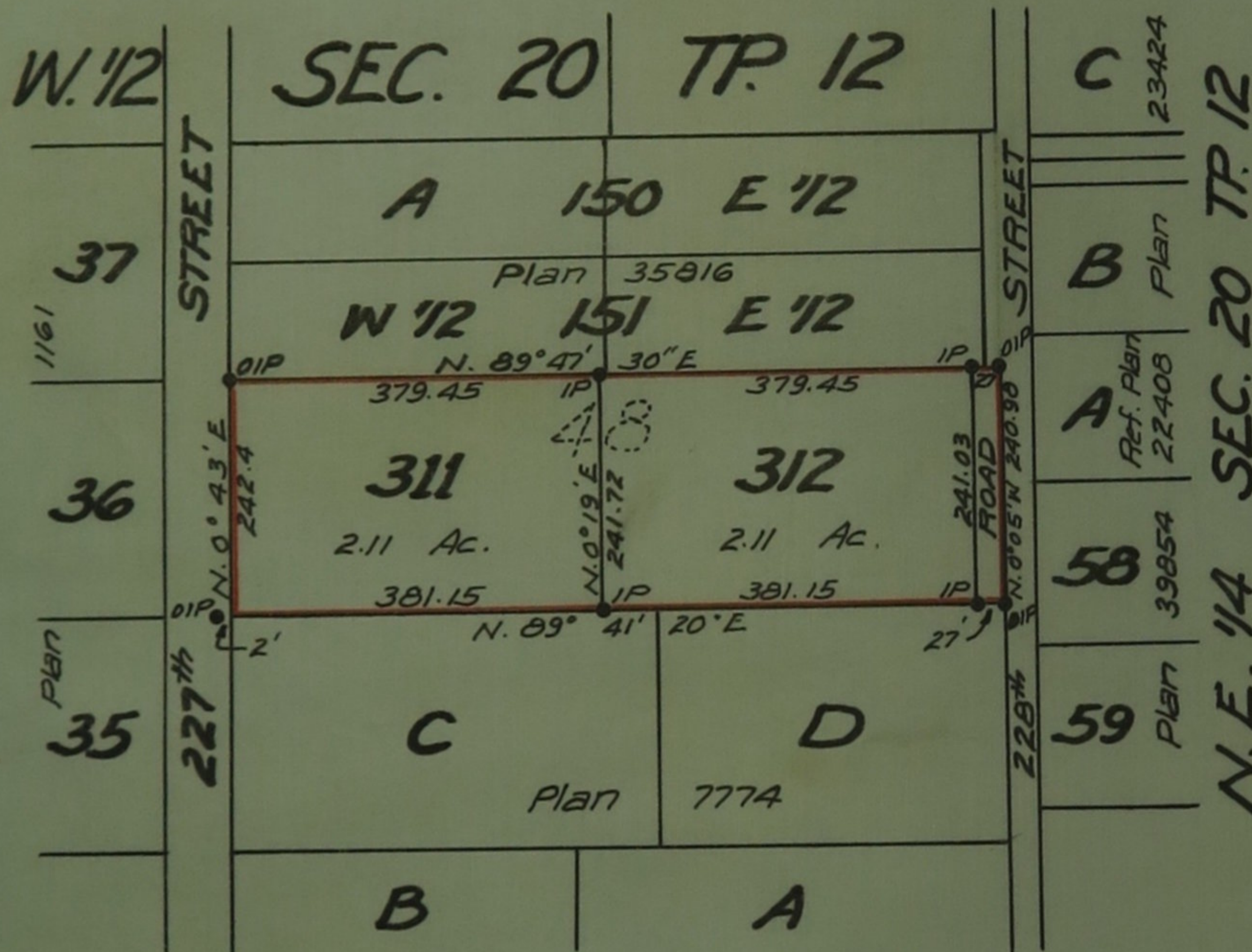

Legend

- OIP - Old iron post found
- IP - Iron post set

Bearings are astronomic &
derived from plan 35816

This plan lies within the
Dewdney Alouette
Regional District

J.M.C. Wade & Associates
B.C. Land Surveyors
Maple Ridge & Mission B.C.

File - H - 685

Owner *Alma [Signature]*

Witness *Nolan R. [Signature]*

Owner *E. [Signature]*

Witness *Phyllis M. [Signature]*

Approved under the Land Registry Act
this 17th day of September 1974

Myall [Signature]
Approving Officer
Maple Ridge Municipality

I, J.M.C. Wade of Maple Ridge B.C., a British
Columbia Land Surveyor, make oath and say
that I was present at and did personally
superintend the survey represented by this plan
and that the survey and plan are correct.
The said survey was completed on the
19th day of July 1974

J.M.C. Wade
B. C. L. S.

Sworn before me this 24th day of
July 1974

[Signature]
A Notary Public in and for the
Province of British Columbia