

SUBDIVISION PLAN OF PART OF
THE EAST 428 FEET OF BLOCK G
PLAN 16898 AND OF PART OF
LOT 75 PLAN 24946
BOTH OF THE WEST HALF OF
SEC. 20 TR. 12 N.W.D.

PLAN 47534

REF. 437063^E
 517005^E

Deposited in the Land Registry Office
 at New Westminster B.C. this
 30 day of DEC. 1974

[Signature]
 Registrar

Scale :- 1 inch = 100 feet

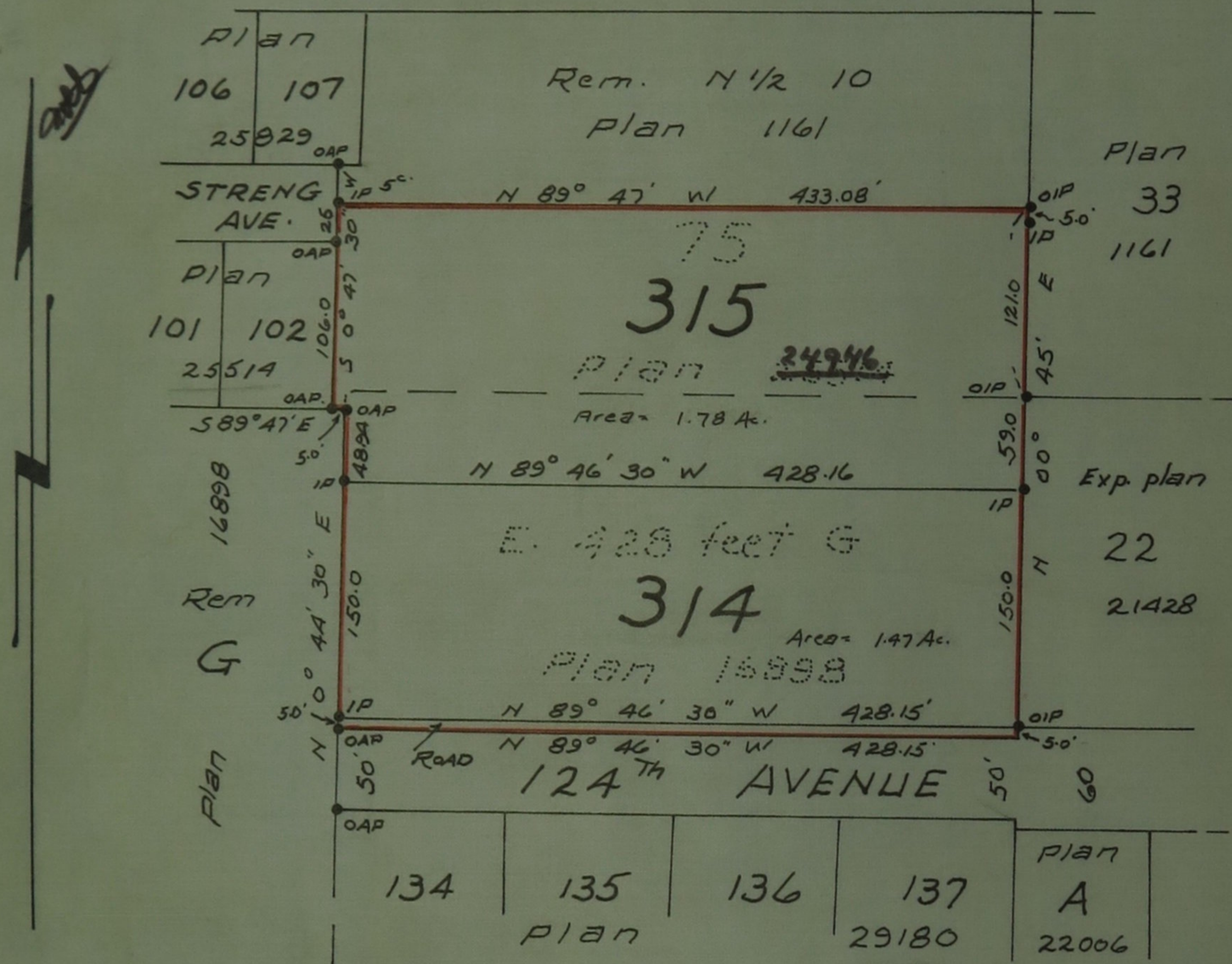

I hereby certify that the lands within this plan were not zoned for agricultural or farm use under a by-law subsisting immediately prior to the 21st of December 1972 of a Municipality or Regional District

[Signature]
 Approving Officer
 December 19, 1974
 Date

Owner *[Signature]*

Witness *[Signature]*

Owner *[Signature]*

Witness *[Signature]*

Legend

- OAP - Old Aluminium past found
- OIP - Old iron past found
- I.P. - Iron past set

Bearings are astronomic & derived from plan 29180

This plan lies within the Dewdney Alouette Regional District

Owner *[Signature]*

Witness *[Signature]*

Owner *[Signature]*

Witness *[Signature]*

Approved under the Land Registry Act this 19th day of December 1974

[Signature]
 Approving Officer -
 Maple Ridge Municipality

I, F.O. Speed of Maple Ridge B.C., a British Columbia Land Surveyor, make oath and say that I was present at and did personally Superintend the survey represented by this plan and that the survey and plan are correct. The said survey was completed on the 12th day of December 1974

[Signature]
 B. C. L. S.

Sworn before me this 13th day of December 1974

[Signature]
 A Notary Public in and for the Province of British Columbia

J.M.C. Wade & Associates
 B.C. Land Surveyors
 Maple Ridge & Mission B.C.

File :- H-715