

PLAN OF SUBDIVISION OF  
 NORTH AND SOUTH-HALF OF  
 LOT 7 AND LOT 8 BLOCK 2  
 OF SECTION 10 BLOCK 3  
 NORTH RANGE 7 WEST PLAN 249  
 NEW WESTMINSTER DISTRICT

61-949  
 24331

4753128  
 49  
 43  
 Deposited in the Land Registry  
 Office at New Westminster, B. C.  
 this 12 day of June 1961

*[Signature]*  
 Registrar  
 Approved under the Land Registry  
 Act this 12 day of June 1961  
 151  
*[Signature]*  
 Approving Officer

Scale 1 inch = 50 feet.

Bearings are astronomic derived from Reference Plan 12306.

LEGEND

- wp indicates old wood plug found.
- wp indicates old iron post found.
- ⊙ wp cov. indicates old pipe post found.
- wp indicates wood plug set.

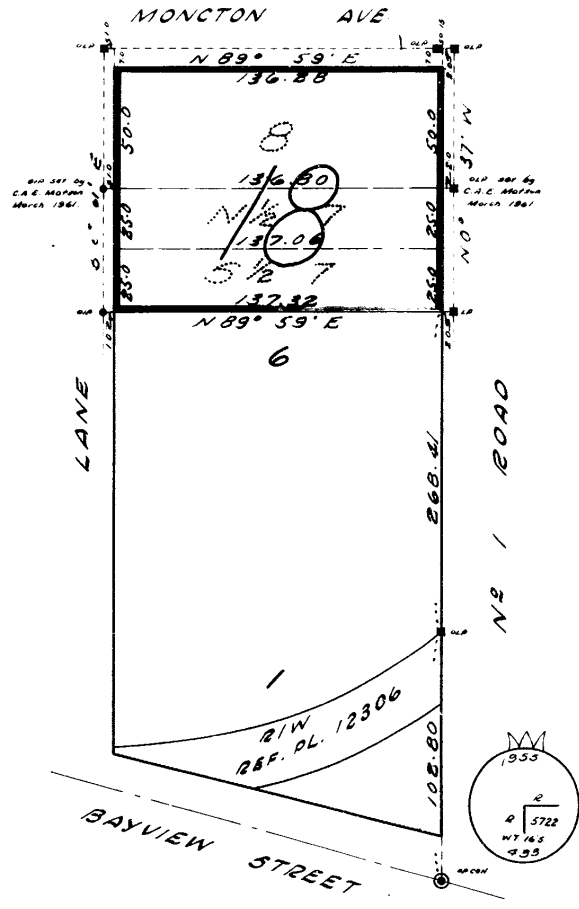

I, E. J. Peck of the Municipality of Richmond British Columbia Land Surveyor make oath and say that I was present at and did personally superintend the survey represented by this plan and that the survey and plan are correct. The said survey was completed on the 9 day of June 1961.

*[Signature]*  
 B. C. L. S.

Sworn before me at Richmond, B.C. this 12 day of June 1961.

*[Signature]*  
 A commissioner for taking affidavits  
 within British Columbia

OWNER *[Signature]*

WITNESS *[Signature]*

OWNER \_\_\_\_\_

WITNESS \_\_\_\_\_

Matson, Peck & Tooliss  
 Surveyors & Engineers  
 Richmond & Ladner, B. C.