

26617

# PLAN OF SUBDIVISION OF LOT 9, THE WEST 1/2 AND EAST 1/2 OF LOTS 10 AND 11 AND LOT 12 ALL OF BLOCK 2 OF SECTION 10 BLOCK 3 NORTH RANGE 7 WEST PLAN 249 NEW WESTMINSTER DISTRICT

Scale 1 inch = 50 feet

Bearings are astronomic and derived from Plan 2514B.

### LEGEND

- oip Indicates old iron post found.
- owp Indicates old lead plug found.
- ip Indicates iron post set.

Deposited in the Land Registry  
Office at New Westminster, B.C.  
This 8 day of April 1964

*Almley*  
Registrar

Approved under the Land Registry  
Act this 13<sup>th</sup> day of March 1964

*Mey*  
Approving Officer

- REF 181011E
- 181013E
- 181019E
- 181232E
- 186224E
- 187010E



MONCTON STREET

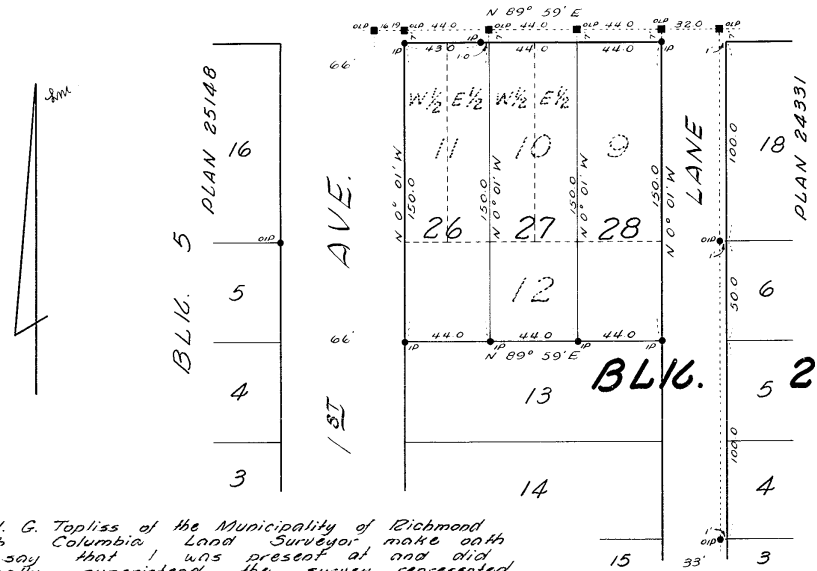

I, H. G. Topliss of the Municipality of Richmond  
British Columbia Land Surveyor, make oath  
and say that I was present at and did  
personally superintend the survey represented  
by this plan and that the survey and plan  
are correct. The said survey was completed  
on the 4<sup>th</sup> day of March, 1964.

*H. G. Topliss*  
B. C. L. S.

Sworn before me at Richmond, B. C. This 4 day of March 1964.

*H. M. Manley*  
A Commissioner for Taking Affidavits  
within British Columbia

Owner: *Lily Shapiro*

Witness: *George Barber*

Owner: *Lily Shapiro*

Witness: *George Barber*

Matson, Peck & Topliss  
Surveyors & Engineers  
Richmond & Ladner, B. C.