

28935

PLAN OF SUBDIVISION OF LOT 26, PLAN 26617,
AND LOT 29, PLAN 27521, **OF SECTION 10,**
BLOCK 3 NORTH ; RANGE 7 WEST.
NEW WESTMINSTER DISTRICT.

REF. 538426E & 547228E

Deposited in the Land Registry Office of
New Westminster, B.C.
This 23rd day of Dec. 1965

REGISTRAR *[Signature]*

SCALE - 1 INCH = 50 FEET.

LEGEND

Bearings referred to meridian of plan 27521

- O.I.P. Indicates ironpost found.
- O.L.P. Indicates leadplug found.
- I.P. Indicates ironpost set.

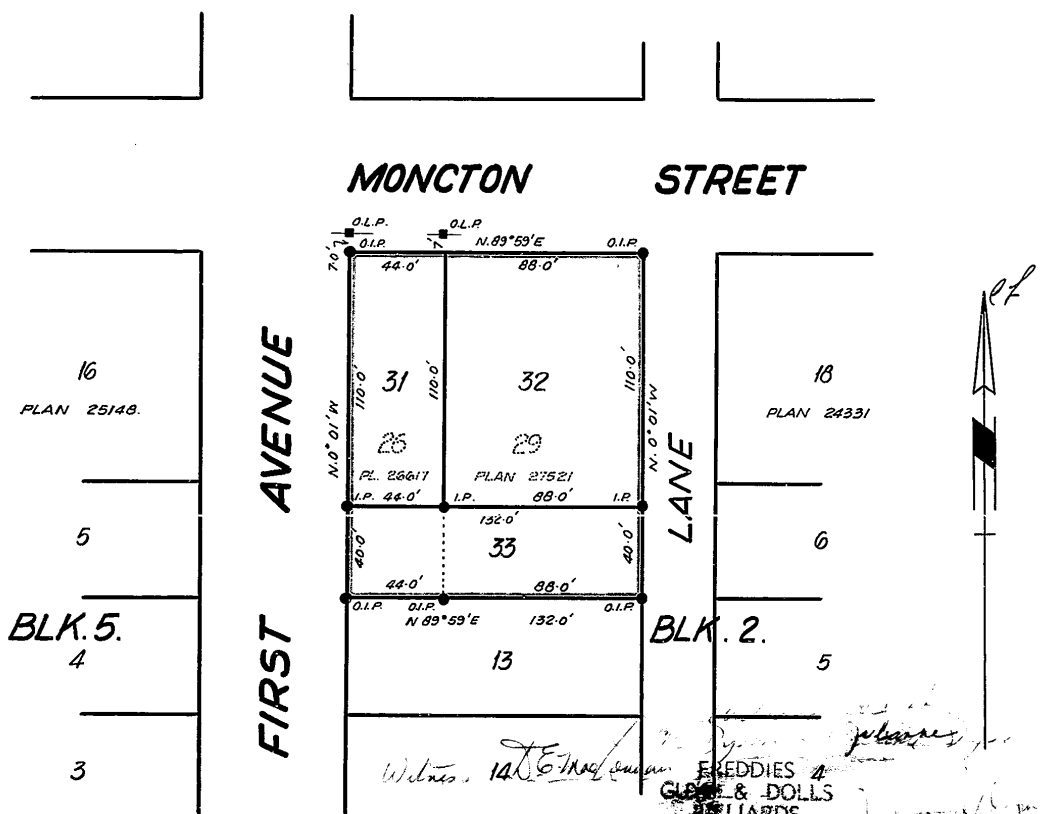

Witness: *[Signature]*
 WITNESSES: **FREDDIE & DOLLS BELLARDS**
 Approved under the Land Registry Act.
 Dated this 18th day of Dec. 1965
 APPROVING OFFICER *[Signature]*
RICHMOND SAVINGS CREDIT UNION

I, V.H.E. Crockford, of the City of New Westminster, in the Province of British Columbia, a British Columbia Land Surveyor, make oath and say that I was present at and did personally superintend the survey represented by this plan and that the survey and plan are correct. The said survey was completed on the 15th day of November 1965

[Signature]
 Sworn before me this 17th day of November 1965.

[Signature]
 A Notary Public in and for the Province of British Columbia

HUNTER, CROCKFORD & APLIN.
 SURVEYORS & ENGINEERS.
 NEW WESTMINSTER, B.C.

VICE PRESIDENT *[Signature]*
 TREASURER *[Signature]*
 OWNERS *[Signature]*
 WITNESS *[Signature]*