

09

PLAN 92 S 1/2

*certified true copy of the plan as deposited in the office of the Registrar General of the Province of British Columbia*  
*Office of the Registrar General*  
*Victoria B.C.*

*This Plan is correct and is prepared under the provisions of "The Land Registry Amendment Act 1873"*  
*(By) Alfred James Land Surveyor*

**No 92**

*Deposited the 15<sup>th</sup> day of March 1882,  
by J. R. Hill Esqr. on behalf of Messrs  
Hallstone & Brighthouse John Norton  
David Oppenheimer & others  
(By) Alfred James  
Land Surveyor*

**L I V I N G**  
**Burrard Inlet British**  
**LOT N<sup>o</sup> 185 GROUP I**  
**New Westminster District**  
**E N C**

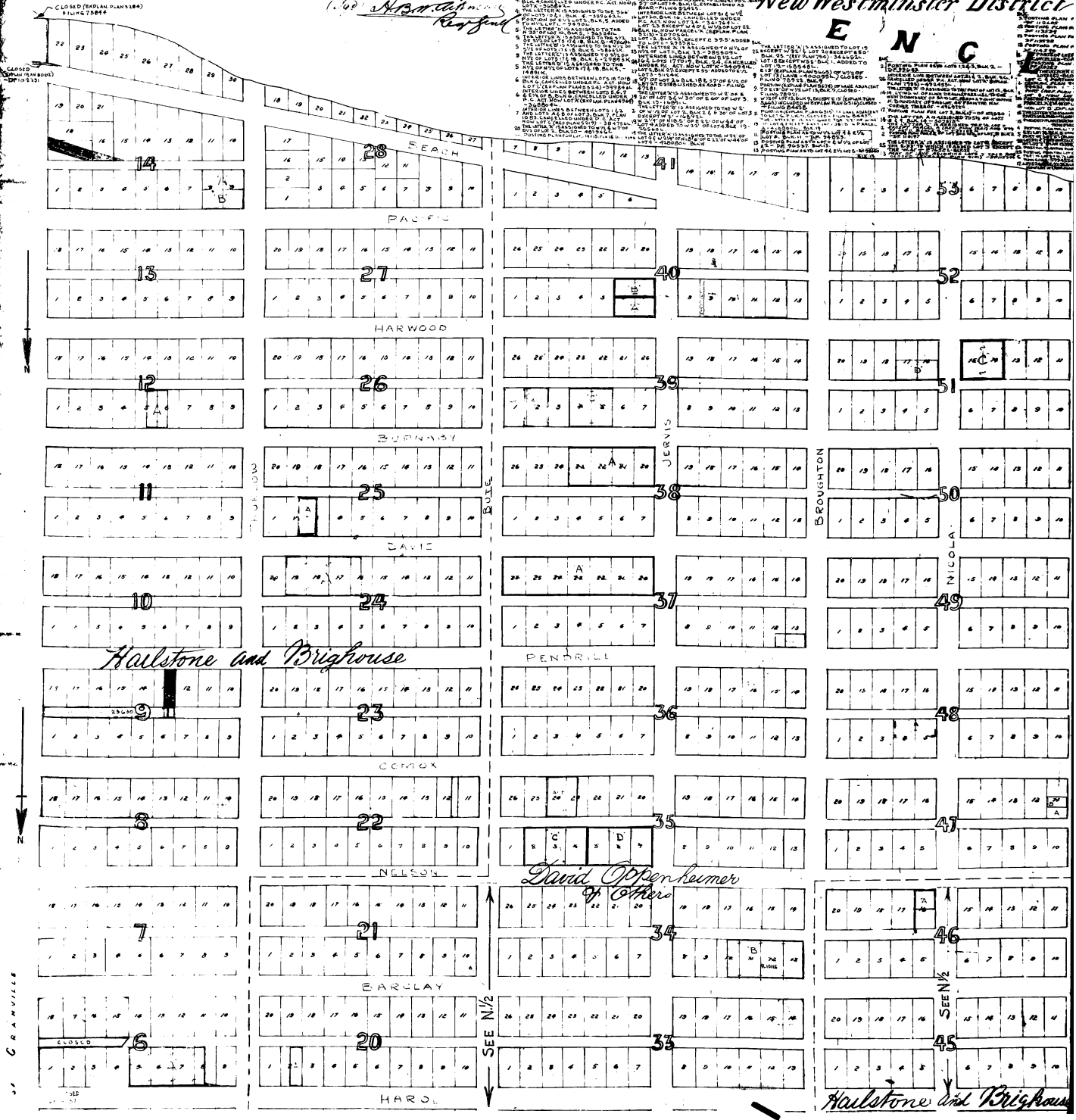

**MAP OF HARPOOL**  
 Inlet British Columbia  
 T N<sup>o</sup> 185 GROUP I  
 Minister District

FOR AMENDMENTS TO BLKS 54 TO 71  
 SEE N<sup>o</sup> 1 PLAN 92

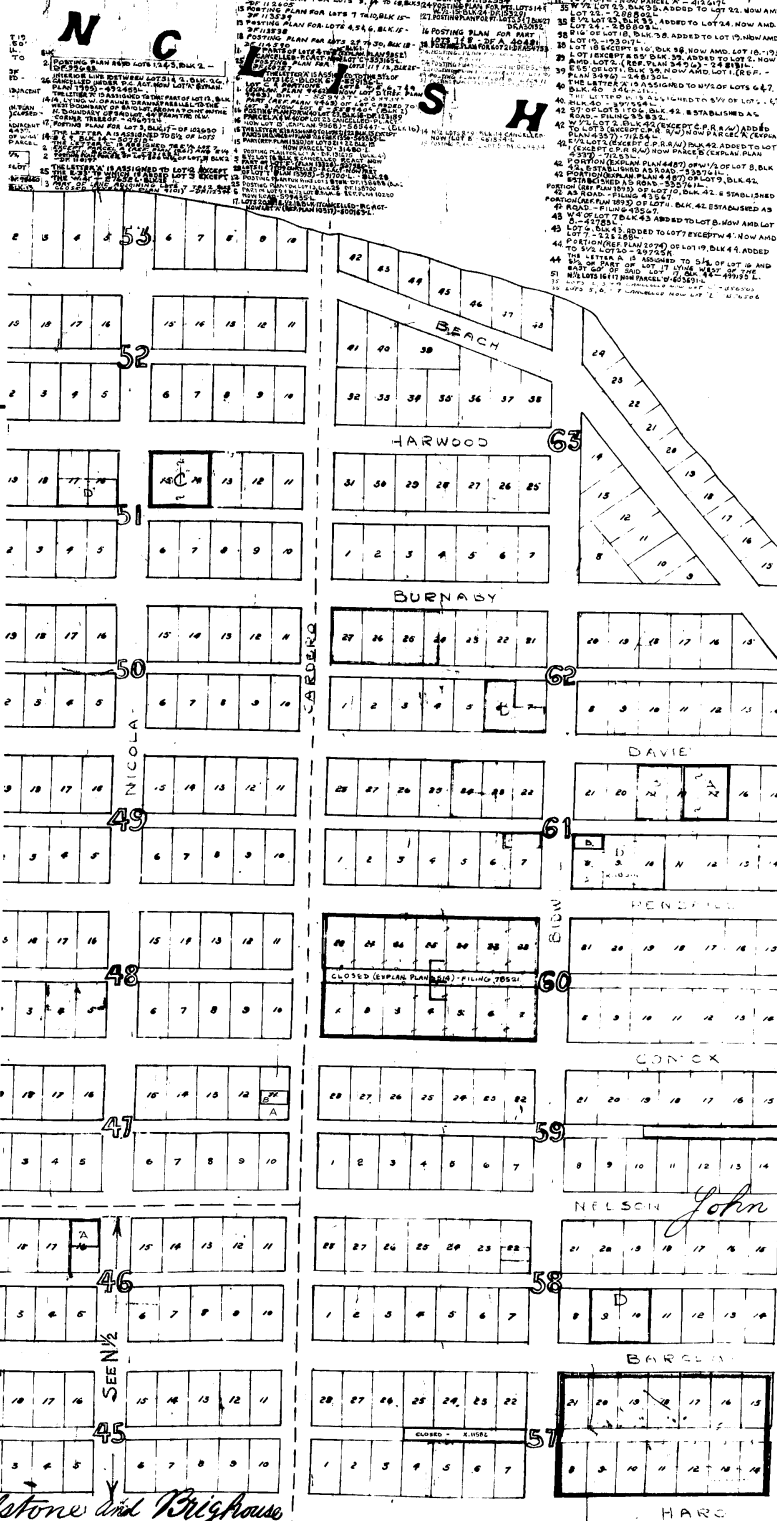

- Blocks 54 to 55**
- 1. LOT 1 (EXCEPT PORTION OF PLAN 92) BLK 44
  - 2. PORTION OF LOT 2, BLK 44, WITHIN THE AREA...
  - 3. PORTION OF LOT 3, BLK 44, WITHIN THE AREA...
  - 4. PORTION OF LOT 4, BLK 44, WITHIN THE AREA...
  - 5. PORTION OF LOT 5, BLK 44, WITHIN THE AREA...
  - 6. PORTION OF LOT 6, BLK 44, WITHIN THE AREA...
  - 7. PORTION OF LOT 7, BLK 44, WITHIN THE AREA...
  - 8. PORTION OF LOT 8, BLK 44, WITHIN THE AREA...
  - 9. PORTION OF LOT 9, BLK 44, WITHIN THE AREA...
  - 10. PORTION OF LOT 10, BLK 44, WITHIN THE AREA...
  - 11. PORTION OF LOT 11, BLK 44, WITHIN THE AREA...
  - 12. PORTION OF LOT 12, BLK 44, WITHIN THE AREA...
  - 13. PORTION OF LOT 13, BLK 44, WITHIN THE AREA...
  - 14. PORTION OF LOT 14, BLK 44, WITHIN THE AREA...
  - 15. PORTION OF LOT 15, BLK 44, WITHIN THE AREA...
  - 16. PORTION OF LOT 16, BLK 44, WITHIN THE AREA...
  - 17. PORTION OF LOT 17, BLK 44, WITHIN THE AREA...
  - 18. PORTION OF LOT 18, BLK 44, WITHIN THE AREA...
  - 19. PORTION OF LOT 19, BLK 44, WITHIN THE AREA...
  - 20. PORTION OF LOT 20, BLK 44, WITHIN THE AREA...
  - 21. PORTION OF LOT 21, BLK 44, WITHIN THE AREA...
  - 22. PORTION OF LOT 22, BLK 44, WITHIN THE AREA...
  - 23. PORTION OF LOT 23, BLK 44, WITHIN THE AREA...
  - 24. PORTION OF LOT 24, BLK 44, WITHIN THE AREA...
  - 25. PORTION OF LOT 25, BLK 44, WITHIN THE AREA...
  - 26. PORTION OF LOT 26, BLK 44, WITHIN THE AREA...
  - 27. PORTION OF LOT 27, BLK 44, WITHIN THE AREA...
  - 28. PORTION OF LOT 28, BLK 44, WITHIN THE AREA...
  - 29. PORTION OF LOT 29, BLK 44, WITHIN THE AREA...
  - 30. PORTION OF LOT 30, BLK 44, WITHIN THE AREA...
  - 31. PORTION OF LOT 31, BLK 44, WITHIN THE AREA...
  - 32. PORTION OF LOT 32, BLK 44, WITHIN THE AREA...
  - 33. PORTION OF LOT 33, BLK 44, WITHIN THE AREA...
  - 34. PORTION OF LOT 34, BLK 44, WITHIN THE AREA...
  - 35. PORTION OF LOT 35, BLK 44, WITHIN THE AREA...
  - 36. PORTION OF LOT 36, BLK 44, WITHIN THE AREA...
  - 37. PORTION OF LOT 37, BLK 44, WITHIN THE AREA...
  - 38. PORTION OF LOT 38, BLK 44, WITHIN THE AREA...
  - 39. PORTION OF LOT 39, BLK 44, WITHIN THE AREA...
  - 40. PORTION OF LOT 40, BLK 44, WITHIN THE AREA...
  - 41. PORTION OF LOT 41, BLK 44, WITHIN THE AREA...
  - 42. PORTION OF LOT 42, BLK 44, WITHIN THE AREA...
  - 43. PORTION OF LOT 43, BLK 44, WITHIN THE AREA...
  - 44. PORTION OF LOT 44, BLK 44, WITHIN THE AREA...
  - 45. PORTION OF LOT 45, BLK 44, WITHIN THE AREA...
  - 46. PORTION OF LOT 46, BLK 44, WITHIN THE AREA...
  - 47. PORTION OF LOT 47, BLK 44, WITHIN THE AREA...
  - 48. PORTION OF LOT 48, BLK 44, WITHIN THE AREA...
  - 49. PORTION OF LOT 49, BLK 44, WITHIN THE AREA...
  - 50. PORTION OF LOT 50, BLK 44, WITHIN THE AREA...
  - 51. PORTION OF LOT 51, BLK 44, WITHIN THE AREA...
  - 52. PORTION OF LOT 52, BLK 44, WITHIN THE AREA...
  - 53. PORTION OF LOT 53, BLK 44, WITHIN THE AREA...
  - 54. PORTION OF LOT 54, BLK 44, WITHIN THE AREA...
  - 55. PORTION OF LOT 55, BLK 44, WITHIN THE AREA...
  - 56. PORTION OF LOT 56, BLK 44, WITHIN THE AREA...
  - 57. PORTION OF LOT 57, BLK 44, WITHIN THE AREA...
  - 58. PORTION OF LOT 58, BLK 44, WITHIN THE AREA...
  - 59. PORTION OF LOT 59, BLK 44, WITHIN THE AREA...
  - 60. PORTION OF LOT 60, BLK 44, WITHIN THE AREA...
  - 61. PORTION OF LOT 61, BLK 44, WITHIN THE AREA...
  - 62. PORTION OF LOT 62, BLK 44, WITHIN THE AREA...
  - 63. PORTION OF LOT 63, BLK 44, WITHIN THE AREA...
  - 64. PORTION OF LOT 64, BLK 44, WITHIN THE AREA...
  - 65. PORTION OF LOT 65, BLK 44, WITHIN THE AREA...
  - 66. PORTION OF LOT 66, BLK 44, WITHIN THE AREA...
  - 67. PORTION OF LOT 67, BLK 44, WITHIN THE AREA...
  - 68. PORTION OF LOT 68, BLK 44, WITHIN THE AREA...
  - 69. PORTION OF LOT 69, BLK 44, WITHIN THE AREA...
  - 70. PORTION OF LOT 70, BLK 44, WITHIN THE AREA...
  - 71. PORTION OF LOT 71, BLK 44, WITHIN THE AREA...

**Note**  
 For purposes of description an division Burnard Street and all Streets and lanes shown on this plan as running parallel to it are considered as running North and South, and all Streets and lanes shown as running at right angles to any of those Streets are considered as running East and West.

*K. Robinson*  
 Registrar

10-6-48



Stone and Big House

John Morton

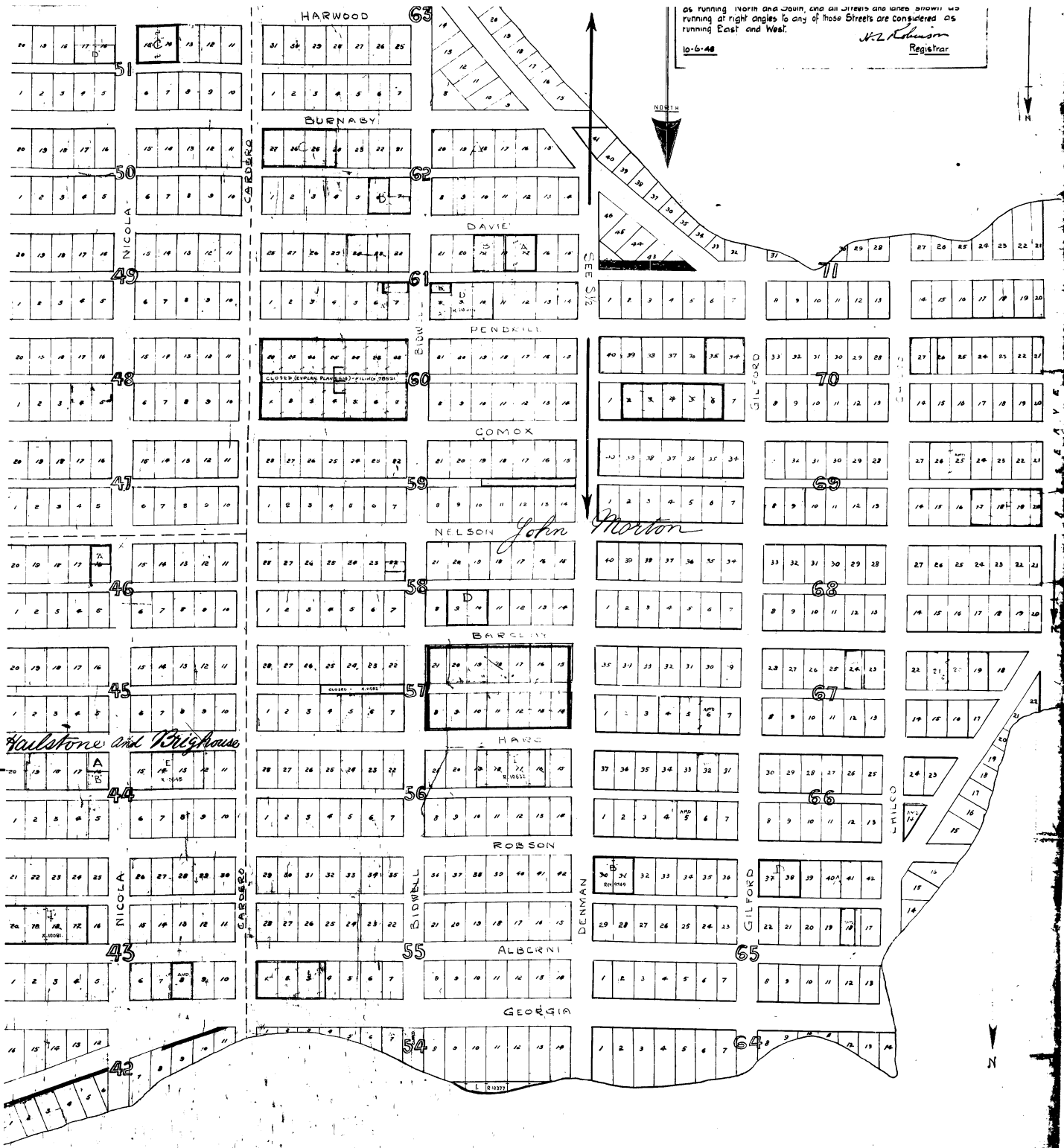

PLAN 92  
N 1/2

*Halfstone and Highhouse*

*John Morton*

FOR AMENDMENTS TO ELKS 11753 SEE S 1/4 PLAN 72

# H A R B O R

**BNQ CKS. 54 TO 71**

20. LOTS 1, 2, 3, 4, 5, 6, 7, 8, 9, 10, 11, 12, 13, 14, 15, 16, 17, 18, 19, 20, 21, 22, 23, 24, 25, 26, 27, 28, 29, 30, 31, 32, 33, 34, 35, 36, 37, 38, 39, 40, 41, 42, 43, 44, 45, 46, 47, 48, 49, 50, 51, 52, 53, 54, 55, 56, 57, 58, 59, 60, 61, 62, 63, 64, 65, 66, 67, 68, 69, 70, 71, 72, 73, 74, 75, 76, 77, 78, 79, 80, 81, 82, 83, 84, 85, 86, 87, 88, 89, 90, 91, 92, 93, 94, 95, 96, 97, 98, 99, 100, 101, 102, 103, 104, 105, 106, 107, 108, 109, 110, 111, 112, 113, 114, 115, 116, 117, 118, 119, 120, 121, 122, 123, 124, 125, 126, 127, 128, 129, 130, 131, 132, 133, 134, 135, 136, 137, 138, 139, 140, 141, 142, 143, 144, 145, 146, 147, 148, 149, 150, 151, 152, 153, 154, 155, 156, 157, 158, 159, 160, 161, 162, 163, 164, 165, 166, 167, 168, 169, 170, 171, 172, 173, 174, 175, 176, 177, 178, 179, 180, 181, 182, 183, 184, 185, 186, 187, 188, 189, 190, 191, 192, 193, 194, 195, 196, 197, 198, 199, 200, 201, 202, 203, 204, 205, 206, 207, 208, 209, 210, 211, 212, 213, 214, 215, 216, 217, 218, 219, 220, 221, 222, 223, 224, 225, 226, 227, 228, 229, 230, 231, 232, 233, 234, 235, 236, 237, 238, 239, 240, 241, 242, 243, 244, 245, 246, 247, 248, 249, 250, 251, 252, 253, 254, 255, 256, 257, 258, 259, 260, 261, 262, 263, 264, 265, 266, 267, 268, 269, 270, 271, 272, 273, 274, 275, 276, 277, 278, 279, 280, 281, 282, 283, 284, 285, 286, 287, 288, 289, 290, 291, 292, 293, 294, 295, 296, 297, 298, 299, 300, 301, 302, 303, 304, 305, 306, 307, 308, 309, 310, 311, 312, 313, 314, 315, 316, 317, 318, 319, 320, 321, 322, 323, 324, 325, 326, 327, 328, 329, 330, 331, 332, 333, 334, 335, 336, 337, 338, 339, 340, 341, 342, 343, 344, 345, 346, 347, 348, 349, 350, 351, 352, 353, 354, 355, 356, 357, 358, 359, 360, 361, 362, 363, 364, 365, 366, 367, 368, 369, 370, 371, 372, 373, 374, 375, 376, 377, 378, 379, 380, 381, 382, 383, 384, 385, 386, 387, 388, 389, 390, 391, 392, 393, 394, 395, 396, 397, 398, 399, 400, 401, 402, 403, 404, 405, 406, 407, 408, 409, 410, 411, 412, 413, 414, 415, 416, 417, 418, 419, 420, 421, 422, 423, 424, 425, 426, 427, 428, 429, 430, 431, 432, 433, 434, 435, 436, 437, 438, 439, 440, 441, 442, 443, 444, 445, 446, 447, 448, 449, 450, 451, 452, 453, 454, 455, 456, 457, 458, 459, 460, 461, 462, 463, 464, 465, 466, 467, 468, 469, 470, 471, 472, 473, 474, 475, 476, 477, 478, 479, 480, 481, 482, 483, 484, 485, 486, 487, 488, 489, 490, 491, 492, 493, 494, 495, 496, 497, 498, 499, 500, 501, 502, 503, 504, 505, 506, 507, 508, 509, 510, 511, 512, 513, 514, 515, 516, 517, 518, 519, 520, 521, 522, 523, 524, 525, 526, 527, 528, 529, 530, 531, 532, 533, 534, 535, 536, 537, 538, 539, 540, 541, 542, 543, 544, 545, 546, 547, 548, 549, 550, 551, 552, 553, 554, 555, 556, 557, 558, 559, 560, 561, 562, 563, 564, 565, 566, 567, 568, 569, 570, 571, 572, 573, 574, 575, 576, 577, 578, 579, 580, 581, 582, 583, 584, 585, 586, 587, 588, 589, 590, 591, 592, 593, 594, 595, 596, 597, 598, 599, 600, 601, 602, 603, 604, 605, 606, 607, 608, 609, 610, 611, 612, 613, 614, 615, 616, 617, 618, 619, 620, 621, 622, 623, 624, 625, 626, 627, 628, 629, 630, 631, 632, 633, 634, 635, 636, 637, 638, 639, 640, 641, 642, 643, 644, 645, 646, 647, 648, 649, 650, 651, 652, 653, 654, 655, 656, 657, 658, 659, 660, 661, 662, 663, 664, 665, 666, 667, 668, 669, 670, 671, 672, 673, 674, 675, 676, 677, 678, 679, 680, 681, 682, 683, 684, 685, 686, 687, 688, 689, 690, 691, 692, 693, 694, 695, 696, 697, 698, 699, 700, 701, 702, 703, 704, 705, 706, 707, 708, 709, 710, 711, 712, 713, 714, 715, 716, 717, 718, 719, 720, 721, 722, 723, 724, 725, 726, 727, 728, 729, 730, 731, 732, 733, 734, 735, 736, 737, 738, 739, 740, 741, 742, 743, 744, 745, 746, 747, 748, 749, 750, 751, 752, 753, 754, 755, 756, 757, 758, 759, 760, 761, 762, 763, 764, 765, 766, 767, 768, 769, 770, 771, 772, 773, 774, 775, 776, 777, 778, 779, 780, 781, 782, 783, 784, 785, 786, 787, 788, 789, 790, 791, 792, 793, 794, 795, 796, 797, 798, 799, 800, 801, 802, 803, 804, 805, 806, 807, 808, 809, 810, 811, 812, 813, 814, 815, 816, 817, 818, 819, 820, 821, 822, 823, 824, 825, 826, 827, 828, 829, 830, 831, 832, 833, 834, 835, 836, 837, 838, 839, 840, 841, 842, 843, 844, 845, 846, 847, 848, 849, 850, 851, 852, 853, 854, 855, 856, 857, 858, 859, 860, 861, 862, 863, 864, 865, 866, 867, 868, 869, 870, 871, 872, 873, 874, 875, 876, 877, 878, 879, 880, 881, 882, 883, 884, 885, 886, 887, 888, 889, 890, 891, 892, 893, 894, 895, 896, 897, 898, 899, 900, 901, 902, 903, 904, 905, 906, 907, 908, 909, 910, 911, 912, 913, 914, 915, 916, 917, 918, 919, 920, 921, 922, 923, 924, 925, 926, 927, 928, 929, 930, 931, 932, 933, 934, 935, 936, 937, 938, 939, 940, 941, 942, 943, 944, 945, 946, 947, 948, 949, 950, 951, 952, 953, 954, 955, 956, 957, 958, 959, 960, 961, 962, 963, 964, 965, 966, 967, 968, 969, 970, 971, 972, 973, 974, 975, 976, 977, 978, 979, 980, 981, 982, 983, 984, 985, 986, 987, 988, 989, 990, 991, 992, 993, 994, 995, 996, 997, 998, 999, 1000.

N 1/2  
PLAN 92

N 1/2  
PLAN 92

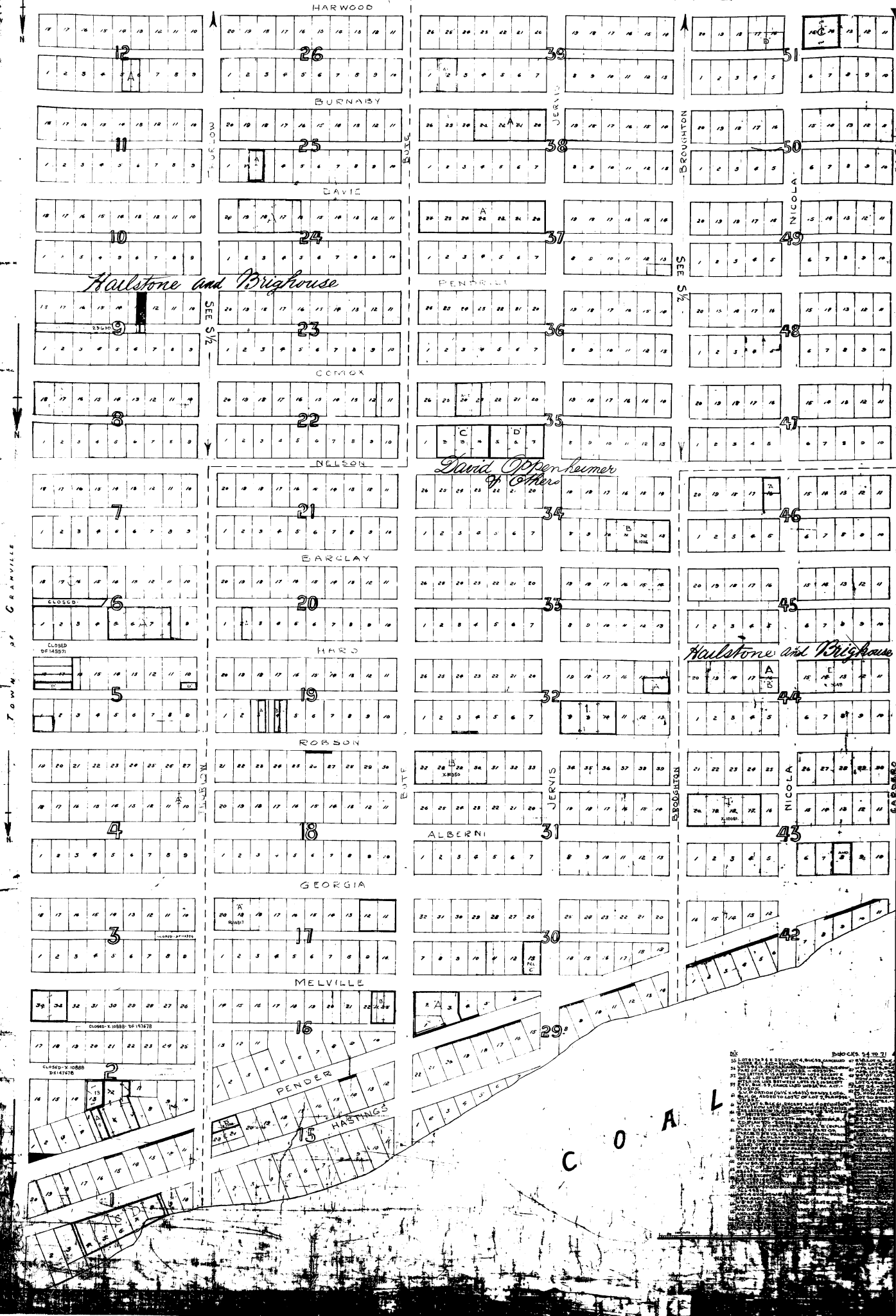

N 1/2  
PLAN 92

20. LOTS 15 & 22 OF THIS PLAN, JANUARY 47. HULLSTONE & BRIGHOUSE  
 21. LOTS 15 & 22 OF THIS PLAN, JANUARY 47. HULLSTONE & BRIGHOUSE  
 22. LOTS 15 & 22 OF THIS PLAN, JANUARY 47. HULLSTONE & BRIGHOUSE  
 23. LOTS 15 & 22 OF THIS PLAN, JANUARY 47. HULLSTONE & BRIGHOUSE  
 24. LOTS 15 & 22 OF THIS PLAN, JANUARY 47. HULLSTONE & BRIGHOUSE  
 25. LOTS 15 & 22 OF THIS PLAN, JANUARY 47. HULLSTONE & BRIGHOUSE  
 26. LOTS 15 & 22 OF THIS PLAN, JANUARY 47. HULLSTONE & BRIGHOUSE  
 27. LOTS 15 & 22 OF THIS PLAN, JANUARY 47. HULLSTONE & BRIGHOUSE  
 28. LOTS 15 & 22 OF THIS PLAN, JANUARY 47. HULLSTONE & BRIGHOUSE  
 29. LOTS 15 & 22 OF THIS PLAN, JANUARY 47. HULLSTONE & BRIGHOUSE  
 30. LOTS 15 & 22 OF THIS PLAN, JANUARY 47. HULLSTONE & BRIGHOUSE  
 31. LOTS 15 & 22 OF THIS PLAN, JANUARY 47. HULLSTONE & BRIGHOUSE  
 32. LOTS 15 & 22 OF THIS PLAN, JANUARY 47. HULLSTONE & BRIGHOUSE  
 33. LOTS 15 & 22 OF THIS PLAN, JANUARY 47. HULLSTONE & BRIGHOUSE  
 34. LOTS 15 & 22 OF THIS PLAN, JANUARY 47. HULLSTONE & BRIGHOUSE  
 35. LOTS 15 & 22 OF THIS PLAN, JANUARY 47. HULLSTONE & BRIGHOUSE  
 36. LOTS 15 & 22 OF THIS PLAN, JANUARY 47. HULLSTONE & BRIGHOUSE  
 37. LOTS 15 & 22 OF THIS PLAN, JANUARY 47. HULLSTONE & BRIGHOUSE  
 38. LOTS 15 & 22 OF THIS PLAN, JANUARY 47. HULLSTONE & BRIGHOUSE  
 39. LOTS 15 & 22 OF THIS PLAN, JANUARY 47. HULLSTONE & BRIGHOUSE  
 40. LOTS 15 & 22 OF THIS PLAN, JANUARY 47. HULLSTONE & BRIGHOUSE  
 41. LOTS 15 & 22 OF THIS PLAN, JANUARY 47. HULLSTONE & BRIGHOUSE  
 42. LOTS 15 & 22 OF THIS PLAN, JANUARY 47. HULLSTONE & BRIGHOUSE  
 43. LOTS 15 & 22 OF THIS PLAN, JANUARY 47. HULLSTONE & BRIGHOUSE  
 44. LOTS 15 & 22 OF THIS PLAN, JANUARY 47. HULLSTONE & BRIGHOUSE  
 45. LOTS 15 & 22 OF THIS PLAN, JANUARY 47. HULLSTONE & BRIGHOUSE  
 46. LOTS 15 & 22 OF THIS PLAN, JANUARY 47. HULLSTONE & BRIGHOUSE  
 47. LOTS 15 & 22 OF THIS PLAN, JANUARY 47. HULLSTONE & BRIGHOUSE  
 48. LOTS 15 & 22 OF THIS PLAN, JANUARY 47. HULLSTONE & BRIGHOUSE  
 49. LOTS 15 & 22 OF THIS PLAN, JANUARY 47. HULLSTONE & BRIGHOUSE  
 50. LOTS 15 & 22 OF THIS PLAN, JANUARY 47. HULLSTONE & BRIGHOUSE  
 51. LOTS 15 & 22 OF THIS PLAN, JANUARY 47. HULLSTONE & BRIGHOUSE